Concordian

1975

GEN

ALLEN COUNTY PUBLIC LIBRARY
3 1833 02494 8249

Gc 977.202 F77conc 1926
Concordia College (Fort
Wayne, Ind.)
The Concordian

Ic
378.05
F717
92.6

INDIANA COLLECTION

The Concordian

1926

Copyright Applied for by
CLARENCE W. LUEKENS
Editor
JOHN W. GOLOSINEC
Business Manager

CENTRAL INTERSCHOLASTIC PRESS ASSOCIATION
FOUNDED 1921
MADISON, WIS.

The

Concordian

1926

Year Book of

Concordia College

Fort Wayne, Indiana

Published by

THE GRADUATING CLASS

Foreword

CONCORDIAN 1926, we are sending you out into the world as a testimony of our sincere effort to preserve in a few pages several glimpses of our college days and to portray the spirit and environment in which we have spent them. Though we concede your faults, we hope that your merits will overshadow them. And if, in later years, your soiled pages bring fond memories to the heart that has forgotten, we are sure your mission will have been attained.

The Staff of the
CONCORDIAN 1926

162354

To Our Fathers:--

To our fathers, God's great blessing,
Those who loved us at our birth;
Those whose comfort and caressing
Changed our saddened sobs to mirth;
Those who held our hand while walking,
Happy at each forward stride;
Those who first claimed we were talking,
And in all our deeds took pride;
Those who cried with us in sorrow;
Those who laughed with us in joy;
Those who showed the shining morrow,
When despair would us decoy;
Those whose toilworn fingers clothed us,
Fed us when we longed to eat,
And, when wayward straying, showed us
Paths that lead to wisdom's seat;
Those whose prayers our life so guided
On the straight and narrow paths
That we all our griefs confided
To the Lord who comfort has;
Those whose sacrificing pleasure
Dedicated to the Lord
Their own sons, their earthly treasure,
And their bounties freely poured—
To these fathers, God's great blessing,
Using all our noblest powers,
Do we, all its faults confessing,
Dedicate this book of ours.

CLASS OF 1926

H. W. GOCKEL

AUG 20 1947

Order of Books

College
Classes
Activities
Alumni
Advertisers

College

Far off to distant climes
My duty calls;
But down through all the times,
In thy dear walls,
There will my thoughts remain;
And in my heart shall reign
That ever wondrous name—
Concordia.

Concordia

View from East Washington Boulevard entrance showing Crull, Hanser, Schick, and Sihler Halls.

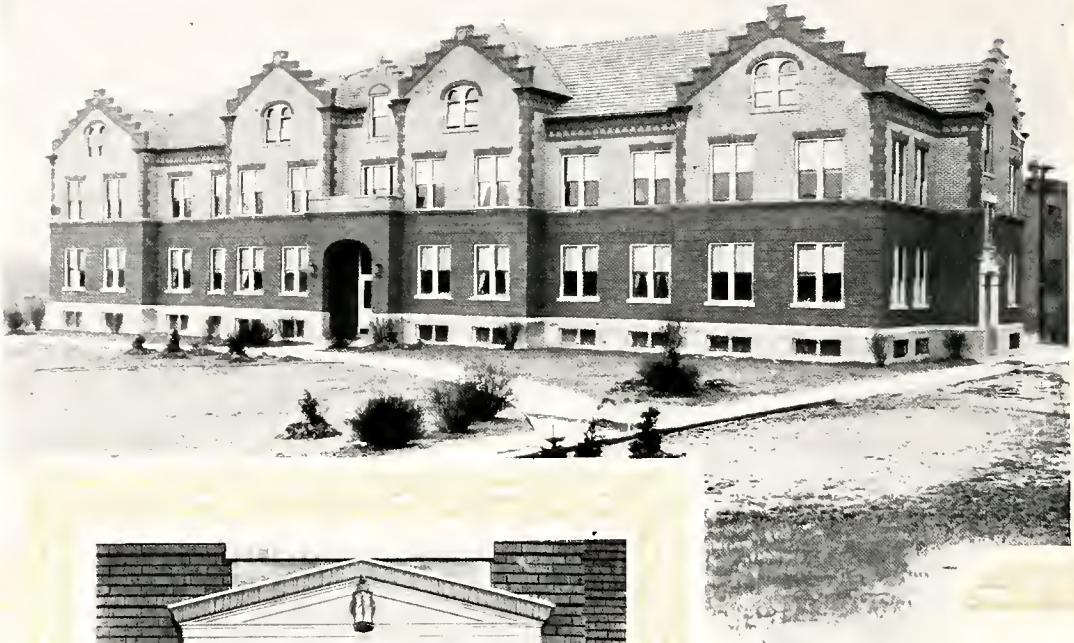

Crull Hall, so named in honor of Professor August F. C. Crull, D. D., who served at Concordia from 1873 to 1915.

Sihler Hall, so named in honor of Doctor William Sihler, who was greatly instrumental in founding Concordia College.

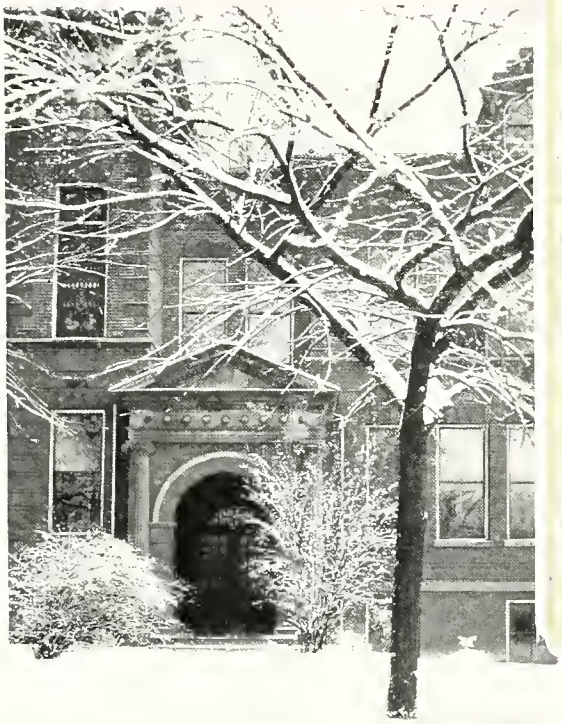

Schick Hall, so named in honor of Professor George Schick, Ph. D., who taught at Concordia from 1856 to 1914.

Hanser Hall, so named in honor of Director C. J. Otto Hanser, who was at the head of Concordia College from 1872 to 1879.

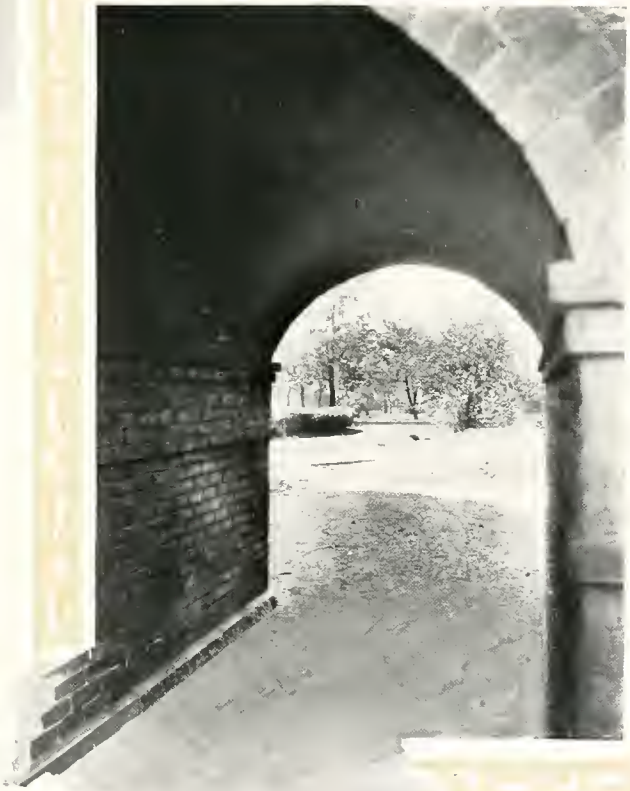

Bridge connecting Hanser and Schick Halls and view of park through one of its arches.

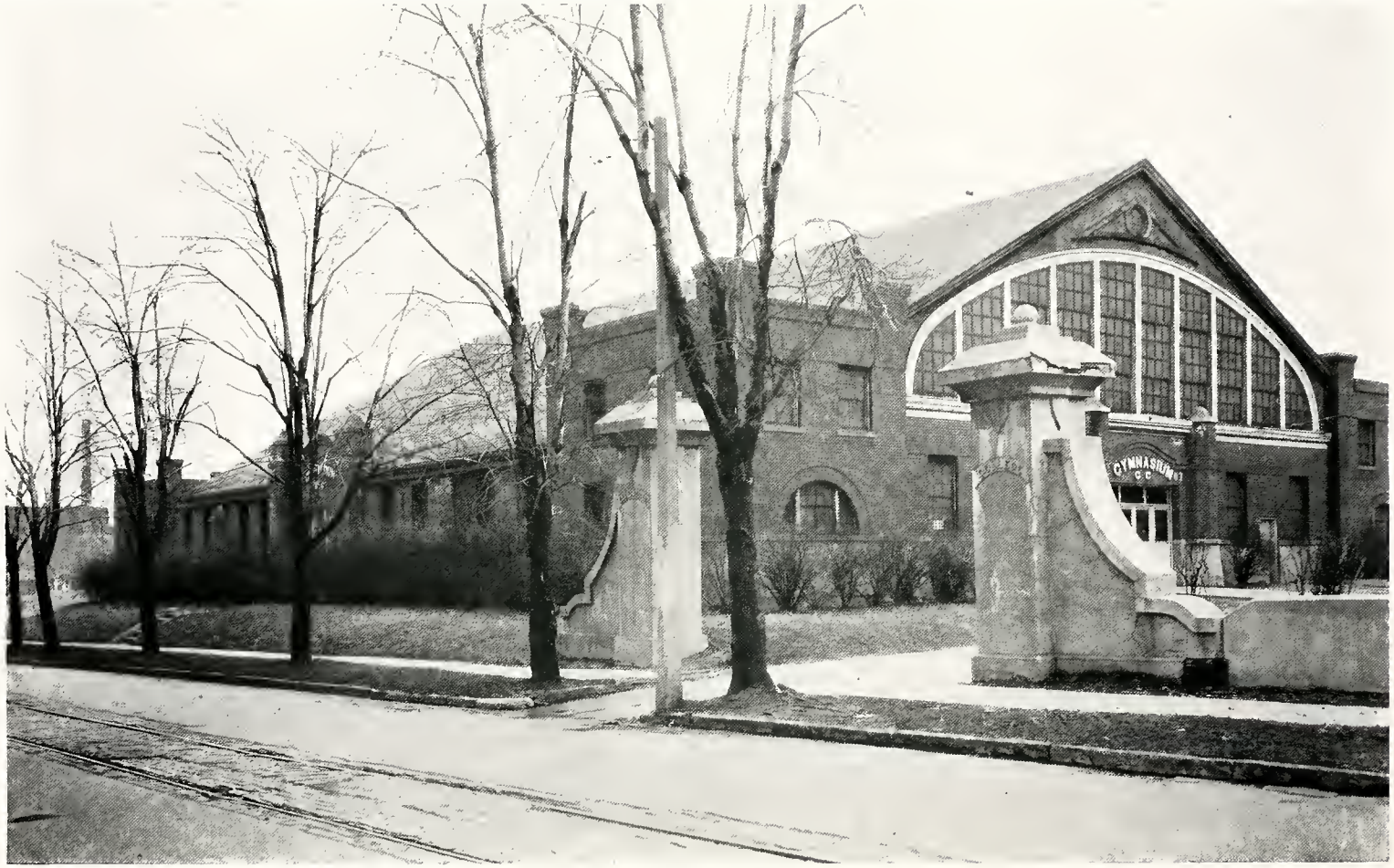
GYMNASIUM

Administration

The Board of Trustees

Rev. H. D. Kohlmeier, Secy.

The Rev. H. Luehr
Chairman

Mr. C. Scheimann, Treas.

Mr. H. H. Hartwig

Mr. Otto Bengs

Concordia College lost a sincere friend through the death of Mr. Charles Scheimann, who passed away in March. Mr. Scheimann, who was a generous benefactor of the students, has bequeathed $25,000 to the college to aid in the building of a new stadium.

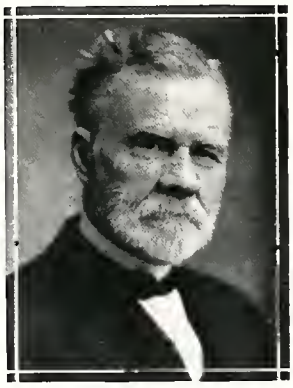

JOSEPH M. SCHMIDT, D. D.
Professor Emeritus

FRIEDERICH ZUCKER, D. D.
Professor Emeritus

President Martin H. Luecke, A. B.

President Martin Luecke was born January 22, 1859, in Sheboygan County, Wisconsin. After receiving his Bachelor of Arts degree at Concordia College in Fort Wayne, Indiana, President Luecke attended Concordia Seminary at St. Louis from where he was graduated in 1881. He served as pastor at Bethalto, then at Troy, and finally at Springfield, Illinois, where he founded the Springfield Hospital and Training School in 1897. In 1903 he entered a field of greater service to the Lord as President of Concordia College, which position he held until the Lord saw fit to call His worthy servant to his reward on April 13, 1926.

Due to the fact that the Concordian was already in the hands of the printer at the time of President Luecke's death, it was impossible to give a more complete biography.

William C. Burhop, *Dean*

Forward, March!

Forward, march! These words roused your spirits and quickened your steps soon after your arrival in Fort Wayne six years ago. Since then, you have heard them, not once, but a thousand times. This repetition, instead of diminishing their effect, only served to stamp them indelibly upon your minds and to communicate to you something of their spirit. In time, they came to symbolize that energy and decision which resolutely faces difficult tasks and presses forward to success. Thus they proved a driving power of no mean force in your studies and in the various activities incident to college life. At times, no doubt, this driving power was exhausting to the unwilling flesh; but the series of victories to which, with the blessing of God, it led obliterated the memory of toil and left in its place the pleasurable feeling of success. These triumphs and the satisfaction which they brought were not, it is true, always complete. Frequently indeed they were, like everything mortal, very imperfect. But you had imbibed the spirit of *Forward, march!* and onward you went with heightened determination to do better in the future.

The time of graduation is now at hand. Before leaving, you pause to cast an appraising look backward. Does this bring you unmingled joy? Probably not. True, you have the satisfaction of knowing that you did not go down in defeat. You have finished the task you set yourselves; you have completed the course. But you realize that there is a great gap between your ideals and your actual achievement. None will chide you if in this situation you are disposed to find comfort in the thought expressed by Browning in his *Saul:*

> . . . 'tis not what man Does which exalts him, but
> what man Would do.

Do not, however, let this consoling thought keep you from learning the lesson which unfulfilled aspirations are to teach. After readjusting your ideals, go forward with renewed purpose. Face the tasks and difficulties of the coming years with valiant heart. Endeavor to catch the spirit which pervades the following lines of *Rabbi Ben Ezra:*

> Then, welcome each rebuff
> That turns earth's smoothness rough,
> Each sting that bids nor sit nor stand but go!
> Be our joys three-parts pain!
> Strive, and hold cheap the strain;
> Learn, nor account the pang; dare, never grudge the throe!

Surely, if there is a purpose in life calculated to spur young men on, it is the one which you have chosen. To render glorious service in the Lord's kingdom is to be your privilege. Therefore, *Forward, march!*

George V. Schick, Ph. D.
Prima, Secunda, and Tertia—
Greek, Hebrew, and Latin.

Walter A. Hansen, A. B.
Tertia and Quarta—
Latin and Greek.

William H. Kruse, A. B.
Prima and Secunda—
Greek and Latin.

Paul F. Bente, A. M.
Quarta and Quinta—
English.

John G. Kunstmann
On leave of absence—1925-26.

MARTIN L. STOEPPELWERTH, A. M.
Secunda and Tertia—
Chemistry and Physics.

ERWIN SCHNEDLER, A. B.
Secunda, Quarta, Quinta and Sexta—
Mathematics.

HENRY D. MENSING
Quinta and Sexta—
English, Latin, and Religion.

MARTIN H. BERTRAM, A. M.
Prima and Secunda—
German.

THOMAS BAKALAR
Slovak.

George P. Schmidt, A. M.
Prima, Secunda, Tertia, and Quarta—
Civics and History.

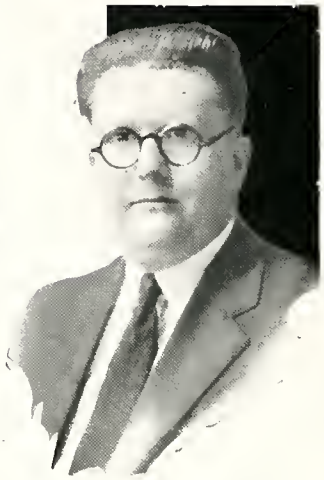

Walter G. Herrling, A. M.
Quarta, Quinta, and Sexta—
History, Latin, and Mathematics

Ernest C. Lewerenz
Quarta, Quinta, and Sexta—
German and Latin.

Walter M. Miller, A. M.
Prima, Secunda, Tertia, and Quarta—
German.

OTTO SCHMIDT, M. S. T.
Quarta, Quinta, and Sexta—
German, Mathematics, and Mythology.

KARL H. HENRICHS, A. B.
Quarta and Sexta—
English, Latin, and Mathematics.

EDWIN A. JACOB
Secunda and Tertia—
Laboratory Assistant.

ADELBERT R. KRETZMANN
Sexta—Mythology, Biology, and German.

Recreation
Ready for the attack
Future Profs.
~ Thru for the day
Digging for Hebrew Manuscripts

Classes

In thy maternal walls
did nourishment abound.

Prima

Motto: *Strive always to be sincere.*

Colors: *Blue and Gold.*

CLASS POEM

Rugged though our path may be,
And with obstacles abound,
Grant that ever, Lord, by Thee
Rest and solace may be found
Though the world against us rise,
Satan rage in every guise,
As a child with many fears,
Lord, we come, quench Thou our tears.

Rugged though our path may be,
Through a gulf of blazing fire,
Lord, if Thou but with us be,
Even there we could retire.
If the world should split in twain,
We would follow just the same
As on paths with roses strewn;
Night would change to endless noon.

Rugged though our path may be,
Mist our golden goal enshroud,
Lord, grant us that we may see
Far beyond the veiling cloud.
If we falter, if we fall,
Oh, be Thou our one and all,
Grant that we again may rise,
Till we reach Thy paradise.

H. W. Gockel.

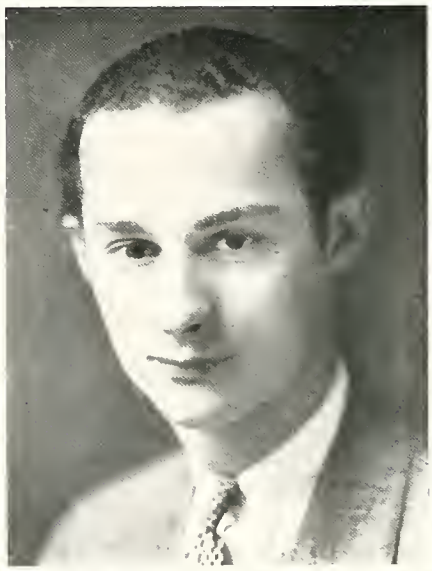

JOHN W. GOLOSINEC—*"Jake"*

Chicago, Ill.

"Meeting come to order!" "Jake's" voice can be heard above the rumbling noise of the student body. "Johnny" is our Primus Omnium, President of Prima and Secunda, and Business Manager of the Annual. One look at his picture shows you that he is a genius. He is the able captain of the band and has been director of the orchestra for the last five years. "Curlydome" is a very popular soloist, often heard over the ethereal waves of WOWO. At other times his voice is heard far into the night above those of his Chicago cronies, trying to drown out the midnight solos of the backyard prima donnas of the neighborhood. It has been the problem of our "Sleuth Committee" for the last few years to find "Jake's" missing bottle of hair-straightener.

"Pardon me for living!"

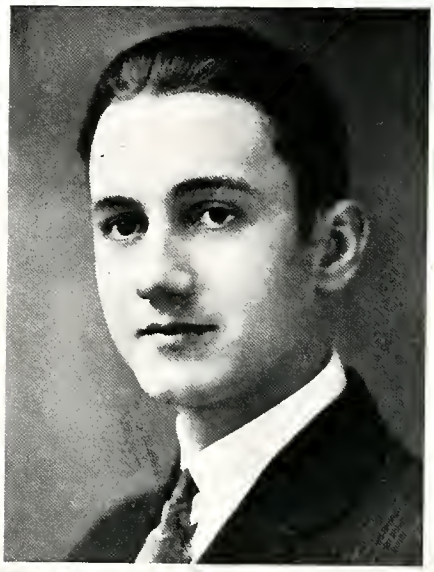

ARTHUR E. SCHMIDT—*"Adel"*

Lafayette, Ind.

In Quarta, "Art's" gentle manners and feminine voice gave him the nickname "Adelheid," which was soon shortened to "Adel." When he entered Prima, however, his name was changed to "Missus." "Her" first-tenor voice is unequaled at the "bunk" and can often be heard over WOWO. He might be called a woman in daily life, but he shows manly traits in roughing it in a basketball game. He is also captain of Company E. It is said that once, while packing his suitcase in the dark, he put all his clothes into one of his oversized shoes.

"For crying out loud!"

162651

HERBERT H. A. UMBACH—*"Tuts"*

St. Louis, Mo.

At the tender age of twelve, "Tuts" entered the halls of Concordia to share our ups and downs during our six years' stay. Although he is youngest in years, he is not youngest in mentality. "Tuts" is known for his systematic way of doing things. Not a single thing comes up which he has not anticipated. He is rarely seen without a book or his cornet, for when he is not studying, he is running up and down scales on his cornet. His untiring practice gave him the position of first lieutenant of the band. He is also one of the best players in our orchestra. We wondered why he was not all out of breath at 11:05 p. m. on Sunday evenings as so many of our classmates are. Eureka! We found out that he has only a little way to run.

"That's great!"

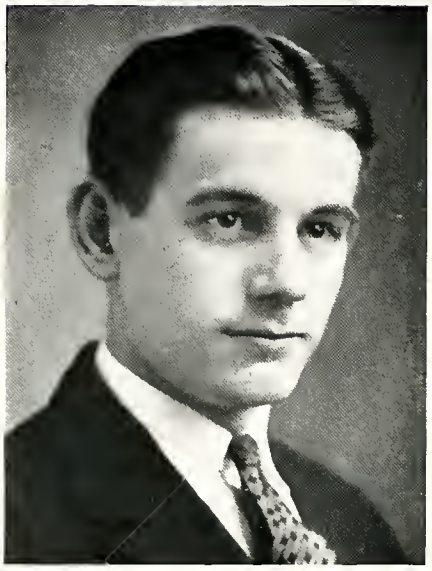

ARTHUR M. BICKER—*"Moon"*

Cleveland, Ohio

The he-man member of the renowned trio, Moon-Kayo-Egypt. There are many talkers in our class, but Art can out-talk any one of them. "Moon" delights in telling us of his tonsil operation. He once won a debate in the Stump with forensic ability that would have become a Roman senator. When it comes to setting up bleachers in the gym, "Moon's" advice is always appreciated. Next to talking, his favorite pastime is bowling. On Saturdays we see "Moon" fading away in the direction of New Haven with his side-kick, "Cow" Mueller. He claims the honor of being the Hawkshaw of the "Sleuth Committee." While Diogenes went around during the day with a lantern looking for an honest man, "Moon" goes around at night with a flashlight looking for a crooked man.

"Oh! Thunderation!"

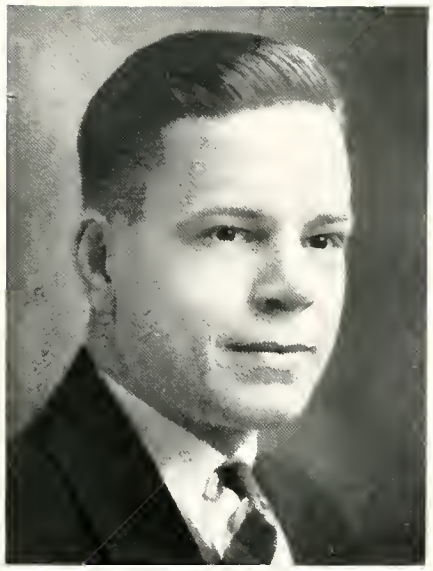

JOHN P. FACKLER—"*Jake*"

Detroit, Mich.

This name sounds good when it is spoken to the music of hard cash jingling in the cash register. As the old saying goes, it takes three Turks to cheat a Jew, and seven Jews to cheat an Armenian, but where could one find enough Armenians to cheat our "Jakey"? Consequently he was made manager of our stationery. Although he is small in stature, he is still big enough otherwise to handle a company in our battalion. Aside from these activities, "Jake" makes a side-line of bicycle-riding and hunting.

"The stationery is in the hole this week."

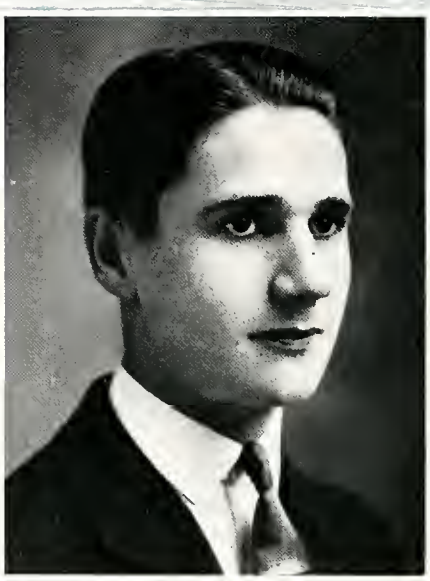

OLIVER W. FASZHOLZ—*"Fuzzy"*

St. Louis, Mo.

Like Caesar, "Fuzzy" never speaks idle words, but when he does speak he means what he says. His Hebrew numbers make us wonder if his ancestry could be traced back to Levi or one of the other sons of Jacob. The snaps in this book bear witness to the ability of "Fuzzy" as a photographer. He even bribed the weatherman to postpone the rainy season so that he could get in more work. Once while sleeping with his camera in his arms, he was heard to whisper: "I came, I saw, I snapped." A bright future must be in store for him.

"Do I have to drill today?"

ALBERT W. GALEN—*"Kayo"*

Cleveland, Ohio

Don't rush, ladies, his heart is already pierced with the fiery darts of Cupid. Three years ago Al returned to the bunk in the garb of a man and has been in great demand since. "Kayo" has been very popular as a humorist, since his debut as a speaker at the Prima and Secunda banquet. His success was confirmed when he expounded the German proverb, "Einmal ist keinmal." Rumor has it that he is the dark horse for our next field meet, but the truth is that he is trying to get in on time Sunday nights. He is the only living critic of the great Hebrew scholar, Mandelkern.

"I don't know about that."

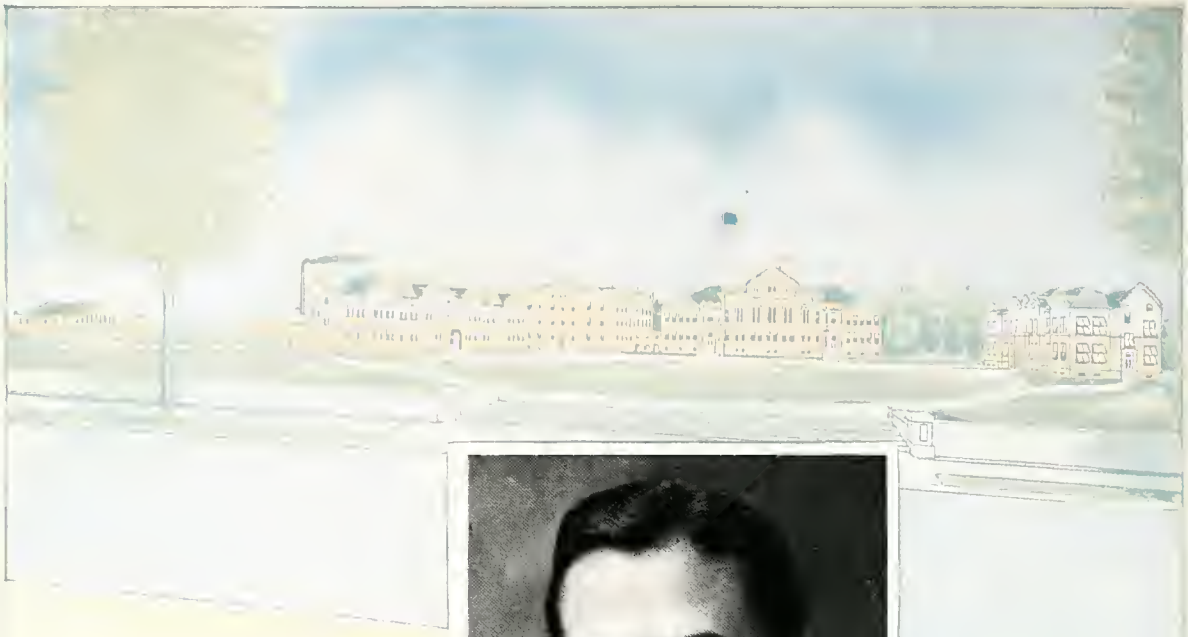

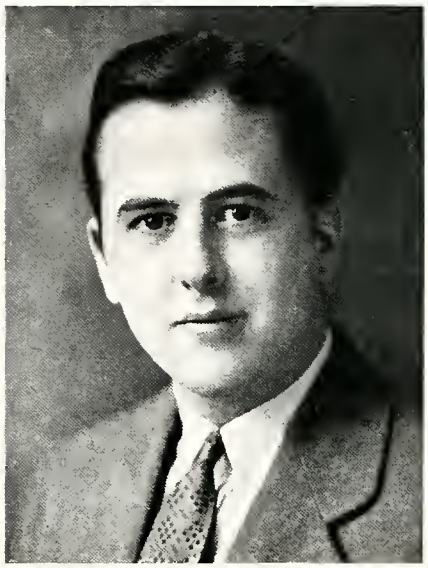

WALTER J. GEFFERT—"*Jeff*"

Arlington Heights, Ill.

"Jeff" has the admiration of his classmates for being the most frank and sincere member of the class. He is an enemy of diplomacy. In the athletic line "Graf" stars as a varsity pitcher and as a tackle on Crull Hall's football squad. As to other lines of sport "Wallie" admits that he is national horseshoe champion. Give him a regulation court, a regulation pair of shoes, *and ability*, then watch him go. "The Arab's" inherent appreciation of beauty is keen and at times peculiar. He can see beauty in almost anything, wet snow, red hair, large rocks, crowds, etc. Many are the times when "Jeff" rouses "guffaws" from the class by his witty sayings. On account of this he is one of the most popular members of his class. We cannot remember a single Monday morning when "Wallie" had his mind on his work all the time.

"*Yes, and then again, no.*"

HERMAN W. GOCKEL—"*Buddy*"

Cleveland, Ohio

Above we have the likeness of the poet laureate of our class. His genius in this line was not discovered until two years ago when he took first place in our poetry contest. Since then he has climbed steadily in his efforts as this book will show. "Gock" is major of our battalion, the highest position to which a Concordian may aspire. "Buddy's" work as major, coupled with the facts that poetical genius must have time and place to express itself and that he is a stationery "Jew," has kept him from taking part in athletics. We forgot to mention that he even removes milk bottle caps with his sabre.

"Hard luck!"

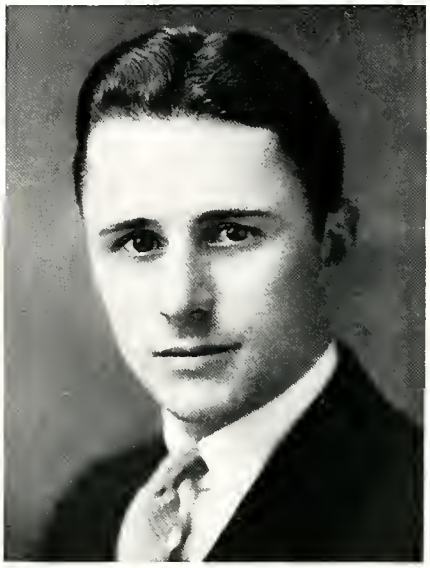

LORENZ B. GUGEL—*"Barney"*

Frankenmuth, Mich.

Although he has been with us only two years, "Barney," the oldest man in the class, has become very popular. Gugel is very quiet and peaceful, until it comes to performing his duties as quartermaster, rounding up the negligent fatiguers, etc. He also shows his organizing ability in rounding up and keeping order in the ranks of our German philosophers and debaters, the members of the "Goethe Verein." "Barney's" favorite diversion is splitting pins in our bowling alleys with his speedy out-curve, except when he is in some deep discussion with his worthy collaborator, Nordsieck. Give him a piece of "Metwurst" and a Hebrew grammar or a copy of the Frankenmuth "Abendpost," then "Barney" will be happy.

"I'm sure going to flop in today."

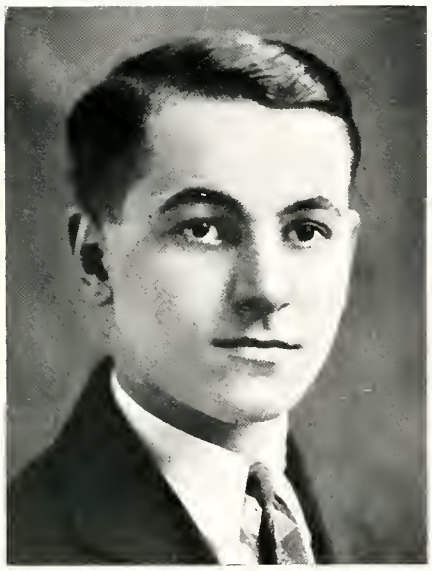

George I. Jonescue—"*Jew*"

Chicago, Ill.

In "Jew" our class finds a deep student of human nature and a philosopher surpassed only by Socrates and his followers. His habit of thinking twice before he speaks makes him one of the sages of our class. Since he is the "Coetus dues" collector, "Jew" is given the chance to learn the art of bookkeeping. His smallness of stature cannot be explained, unless the frequent combing of his curly locks hindered his growth. "Jew's" command of the English language and his art of speaking have given him the honor of being president of the "Stump."

"I'll betcha!"

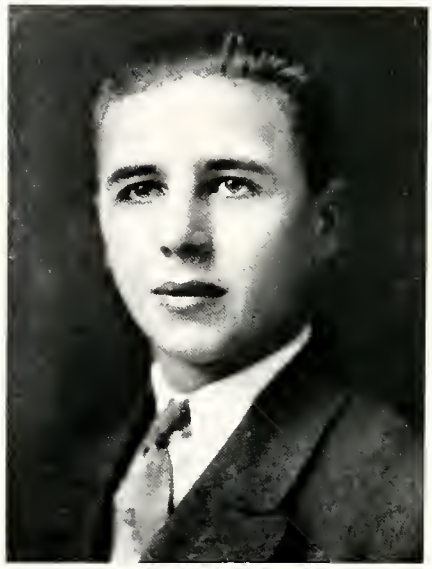

THEODORE H. KOHLMEIER—*"Ted"*

New Haven Ind.

Another one of our New Haven lads. "Ted" claims the honor of being the first of the gang to see New Haven's renowned flagpole. As assistant quartermaster he rules supreme over the fatiguers, but nevertheless he is quite popular with the lower classmen. "Ted" goes home over the week-end, so we cannot given an account of his Sunday evening whereabouts. We wish we did know something about his social life; perhaps we would be able to explain his far-away look on Monday morning. "Ted's" characteristic laugh has won him fame at the "bunk," for he is now "professor of Guffaw," giving private lessons in laughing. He claims that he has mastered over one hundred various outbursts of hilarity. Whenever there is a pinochle tournament in the stationery, "Ted" is sure to be present.

"That's a good idea!"

GEORGE A. LORENCE

Lorain, Ohio

Every class has one man who is a model of industry. George is ours. Whether it is his classwork, or a paper for the "Stump" or "Goethe Verein," or an essay on "Vanity Fair," he is heart and soul in his work. He has no inclination for athletics, so his energies are turned into different channels, one of which is salesmanship. Another is the preservation of law and order about the College. So it goes down the list, until we come to studying. Here the inclination has become a passion. George has character, a solidness that will surely bring him to his objective no matter what it may be.

"But, professor———."

CLARENCE W. LUEKENS—*"Luke"*

Cleveland, Ohio

To this man is due the distinct honor of being editor-in-chief of this book. Many quarts of midnight oil did he burn to edit our annual. We were positive that "Poodle" would have to comb his hair with a towel after this great task, but his blond curly locks are still growing. We often wondered how "Luke" got the addresses of so many "queens" of Cleveland, until we found out that he was a mail carrier during the summer vacation. "Lulu's" experience at a training camp made him a good soldier and helped him in getting the position of captain of Company B. His favorite pastime is eating breakfast at his aunt's house during our morning free periods. He can eat not only during free periods, but at any time of the day.

"Is the stationery open?"

HOWARD F. MELCHER—"*Rudy*"

Cleveland, Ohio

"Rudy" may be able to put it over on us in etiquette, but when sports come into consideration the majority claim an edge on him. The only dangerous sport in which our "Rudy" indulges is chastising the ball in a wild game of tennis. He is a perfect lover—in tennis, of course. His room is often filled with bricks, old shoes, et cetera; reason: "Rudy" is a saxaphone artist. Go down the corridor of the second floor of Crull Hall any day, and you will hear melodious strains pouring forth from "Rudy's" saxaphone.

"Hello, there!"

CARL S. MEYER—*"Bish"*

Seymour, Ind.

Herodotus, Plutarch, Livy, and other historians have no shade on "Bish" when it comes to knowing historical details. The publishers are anxiously awaiting "Charlie's" great work entitled, *"Important Events That Other Great Historians Have Missed."* Besides this, it has been discovered that during the summer vacations "Bish" indulges in selling aluminum ware while smoking somebody else's tobacco in his father's pipe and riding in a borrowed Ford. Since "Charlie" often complains of growing pains, we think that he still has a chance to beat "Jew," the other midget of our class.

"Dithmithed!"

FREDERICK L. MILLER—*"Fritz"*

Fort Wayne, Ind.

Here we have the fast man. "Fritz" seems to be in a hurry at all times. When someone brushes by you in the corridor, you can guess at once who it is. On account of his speedy way of doing things he was elected advertising manager of our Annual. He is the efficiency expert of the class. One glance at his neatly arranged note-book will convince one of that. "Fritz" also has a Jewish strain. We never knew this until we saw how well he took in our money in the book store. "Fritz" is the picture of ambition. He never was known to come to class unprepared, whatever the subject may have been. "Mitz," as a deep student of ornithology, is at present engaged in tracing the family of the wowbird.

"Yes! But——."

HENRY J. MOELLERING—*"Hank"*

Fort Wayne, Ind.

"Hank" has been with us for five years and during that time has proved himself to be the gentler kind. He never argues, but does his work silently and conscientiously. Prima will never forget the feast he prepared for us at his home here in Fort Wayne. We owe "Hank" many thanks for the favors he has done for us, especially for the use of his car during the basketball season when he was a member of the reception committee. "Hank" and his brief case are inseparable and we found the two wearing out the sidewalks between his house and the library. We were sorry to hear about his sickness last February, but we thought that some good was bound to result. His room was an information bureau for the nurses who were acquainted with his classmates.

"Er-um, that is—"

ERNST H. MUELLER—*"Cow"*

Gar Creek, Ind.

Another one of our huskies, hence the peculiar cognomen "Cow." Others will have it that he derived this name from the famous "Muellers Kuh" of the nursery rhyme. Nevertheless his huge frame is a wonderful asset to his pitching ability and his stonewall defense on the football line. He is the most popular "Jew" in our stationery, since his big hands can dish out more pretzels in one haul than any ordinary steam shovel. His build can be easily explained by the fact that he is a German "lumen," and we all know that von Hindenburg is no pigmy. "Cow" does not hibernate during the winter months but keeps in trim by knocking down the maplewood in our bowling alleys, of which he is supervisor.

"Oh, I don't know!"

REINHOLD L. W. NORDSIECK—*"Lard"*

Indianapolis, Ind.

Shake hands with our scientist and philosopher. There is nothing that "Lard" cannot figure out by the laws of physics and chemistry. Honor is due him for his two new physical observations, namely: "What goes up must come down," and "Where there is smoke, there must be fire." One of his faults is his exactness. Once he was found measuring the part in his hair, so as to get it exactly in the center. That he is a good student is proved by the fact that he has almost mastered the languages, although he has been with us for only two years. Besides being acquainted with subjects taken here at the "bunk," "Lard" is well versed in civil court procedure.

"Come on, you guys, pipe down!"

LEONARD A. REINKE—*"Maggie"*

Chicago, Ill.

Our class's he-man. "Maggie" is captain and guard of the basketball team. On account of his physical development he has received the cognomen "Firpo." His ambition is to be strong man for a Barnum and Bailey circus, bending iron bars and heaving weights. When "Maggie" is on the warpath, the whole class seeks the nearest refuge. "Firpo's" favorite pose is the one in which he sits on a red pillow, having a certain letter on his desk and gazing into nothingness.

"Mother Africa, who's got something to eat?"

NORMAN W. RIECK—*"Norm"*

Detroit, Mich.

When hot notes are heard coming from the piano, one knows that "Norm" is playing. Yes, he may be called "King of the ivories" here at the "bunk." "Norm" was never known to become angry at anyone. In fact he is so kind that he has been dubbed "Bigheart." If you doubt his kind-heartedness, watch him feed his goldfish and you will be convinced. For a long time we wondered why he put straw on the ground outside of his window. Upon being asked, he told us that he did not want night to fall hard. "Rick" also has athletic inclinations; he is guard on the varsity basketball squad and tennis champion of Concordia.

"Let's give the boys a treat."

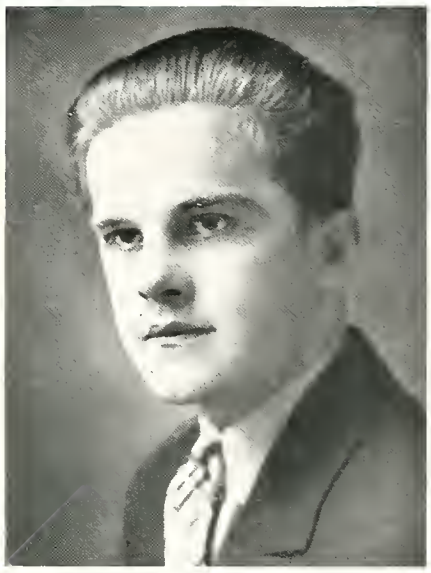

CHRISTIAN F. RITTMANN—"*Preach*"

Gillette, Ark.

"Preach's" sonorous voice can always be heard booming in the corridors. Is he loud? Words cannot express. His slick tongue helped him in selling second-hand uniforms at the beginning of the year. His salesmanship cannot be equalled by any other member of the class, no, not even by "Pope." Since he is from the south, "Preach" is always ready with a "wise crack" of some kind. He is one of the stellar guards on our basketball team. "Preach" delights in telling everybody of his various "dates." His philosophy is: There is nothing that cannot be eaten or smoked. "Ritt" even boasts of the fact that he can whisper in his own ear.

"——*(blah—blah—jabber, etc.)*"

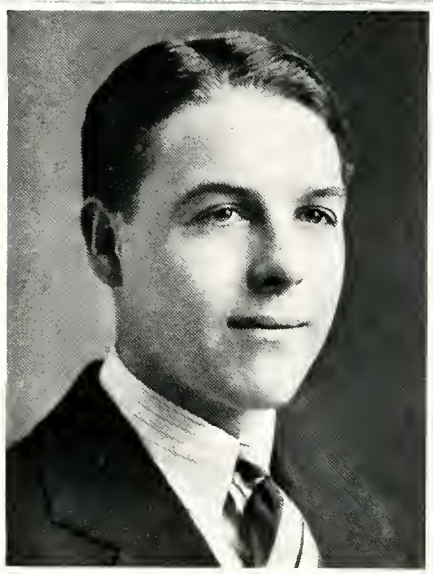

EARL O. SCHWERMAN—*"Heavy"*

Area, Ill.

Heroes are born not only in large cities, but often they grow up together with the green corn stalks. As a proof of this we have "Heavy," the business man, coming from the wilds of Area. The name of his home town is probably responsible for his interest in geometry. "Heavy" was captain of the Hanser Hall football team. The only difference between Earl and "Red" Grange is that the former does not haul ice during summer or wear a raccoon coat. But then again, "Red" does not sell tickets for basketball games. "Heavy's" ambition is to amalgamate the dative and accusative cases in German.

"Got your lunch?"

CARL H. VETTER—*"Blitz"*

Chicago, Ill.

No, he is not a peroxide blonde: his hair is naturally light. You may wonder why he got the nom-de-plume "Blitz." Well, it came about by the process of evolution. Vetter is his real name, from which came "Donnerwetter" and finally "Blitz," since "Donner" and "Blitz" are inseparable. He has been cheer-leader for the last two years, which gives him the opportunity for his frequent lectures to Coetus on "psychological rooting." He is the humorist of our class. "Blitz" is the cause of the many arguments of the class in regard to his philosophy, "Life's a joke." His humorous speeches never fail to raise "guffaws" from the audience. Although he claims the wave in his hair is natural, we have our doubts. Good luck, Carl Victor Hugo!

"Let's chip in!"

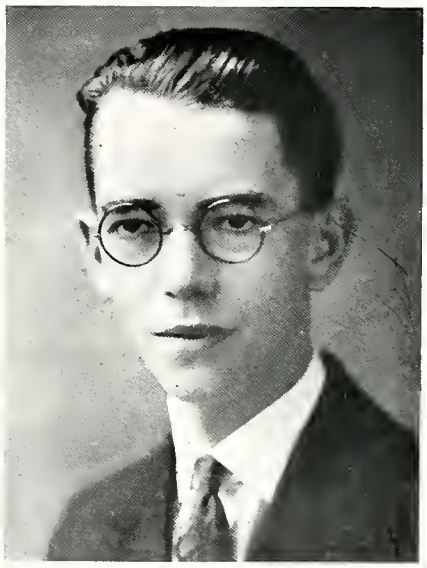

HERMAN O. WARNECK—*"Bones"*

St. Louis, Mo.

"Bones" is one of the fellows of our class who is not fond of hearing himself talk. The energy which he saves by his silence is turned to other things. Not a little of this energy is used in bowling, since he is a member of our class bowling team. The remainder of this energy is used in his conscientious preparation for his classwork. As a result of this, "Bones" has made himself one of our few Hebrew "lumens." Our hero is also in favor of having a weekly Prima smoker, provided the stationery Jews furnish the cigars, cigarettes, and matches. His ambition is to stretch the springs of a scale.

"Let's bowl a game."

WILBERT H. WERLING—"*Schwanz*"

New Haven, Ind.

You may wonder, gentle reader, why this man carries the peculiar cognomen "Schwanz." On account of his towering height and great size he was at first nicknamed "Cow." But when we realized that there were two "Cows" in our class, we stuck to the cow and called him "Schwanz." Our big brother does not smoke, for an old soothsayer once whispered that the use of tobacco would stunt his growth. "Schwanz's" reach makes him an excellent center on our varsity basketball team, where he has been out-jumping his opponents for three years. Not only does he indulge in this sport, but he also hurls the discus and plays baseball and football. His ambition is to pick coconuts without the use of even a soap-box.

"Pass the jam."

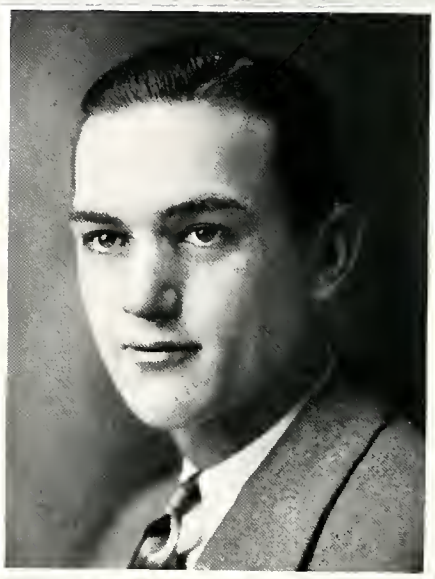

GEORGE W. WITTMER—*"Pete"*

Chicago, Ill.

It is due to "Pete's" ability as a biographer, that these "true character sketches" of his classmates appear in this book. Since our hero hails from the south side of Chicago, he is a natural gunman, expressing the ferocious side of his nature by firing off blanks at the end of our basketball games. His standing excuse for this is his job as basketball manager, which position he has filled with a high degree of ability. "Pete" holds many important offices, chief of which are captain of Company D, member of the athletic commission, and captain of the Crull Hall football squad. In this last capacity he has served as an excellent pilot, keeping up the spirit of his fellow huskies by his famous imitations of Nick Altrock. "Pete's" ambition is to find a tonic which will actually keep his hair on his head.

"You heard me, what I said ya!"

THEODORE G. WUGGAZER—*"Ted"*

Fraser, Mich.

"O sole mio"—"Ted" is again at the organ. He is noted for his interludes in devotion, but can play anything from "Chopsticks" to "Andante Religioso." To "Ted" a Hebrew paradigm may be a stumbling block, but the studying of the batting averages of big league players is a pastime. As long as Ty Cobb is batting around .300, "Wuggy" is satisfied and walks around with a great big smile. "Ted's" slogan is, "Why worry? Everything will be all right." As mailman of Sihler Hall he reads many postcards, and thus spends his afternoons. When he has a deck of pinochle cards, tobacco, and a pipe, then our Michigan friend is content.

"Ty Cobb got two hits today."

Class Prophecy

Last night as I was dreaming, I dreamed a dream so fair.
I soared to regions gleaming with jewels and gems so rare;
And there in sparkling splendor, behold an angel came;
And then in tones so tender she sang a noble strain,
Until asleep I'd fallen, and had in visions seen
The future of my classmates in a dream within a dream.
In far-off Asia Minor "Moon" Bicker I did see
Engaged as undertaker around the deep Dead Sea.
And wandering to Jerusalem, "Jake" Fackler wends his way,
And there as natural citizen he settles down to stay.
While here, he once met Faszholz in a Jewish synagogue.
Poor Fuzzy now was serving as a Hebrew pedagogue.
And Galen, he had settled in Cleveland with his wife;
And there with all his kiddies now led a quiet life.
While Geffert's reservation had crowned him their new king,
With all his Chinese customs imported from Sing Sing.
Golosinec had wandered to far-famed ancient Rome
To find the man who'd written "Liber Primus" on his tome.
Our richest man was Gugel, and him the people thank
For taking so much interest in Frankenmuth's great bank.
Jonescue now was sitting in Washington, D. C.,
A senator of standing our Jew had come to be.
And Kohlmeier, still a sailor, sailed o'er the mighty main.
Full many naval victories now swelled his glorious fame.
George Lorence, whose ambitions were bent on being Pope,
Now had to be contented with selling toilet soap.
And Luekens, true to nature, of Judge is editor.
His thoughts, when given expression, shock each competitor.
In far-off Frisco, Melcher is well and widely known,
For he has stirred the country with his silver saxaphone.
As pastor in a village "Bish" Meyer reigns supreme,
His fluent Sunday sermons have won him high esteem.
Fritz Miller now in England had gained undying fame,
For now a doctor's title had graced his noble name.
To distant southern Egypt "Hank" Moellering made a cruise,
And there at building sphinxes he filled his father's shoes.
Back to his native country "Cow" Mueller went to stay,
And there as missionary was popular they say.
As scientist "Lard" Nordsieck had now won great renown,
And medicine he practiced in a little one-horse town;
While in Chicago Reinke had sold full many a chop,
For he had now established the biggest butcher shop.
And in the slums of Boston "Preach" Rittman's army store
With coats and caps and trousers had brought him cash galore.
And "Schmiddy's" voice had brought him renown from east to west;
When singers' names were mentioned, his was among the best.
Earl Schwerman now was serving as football coach at Yale;
Against his wise maneuv'ring attacks could naught avail.
And "Norm" Rieck's nimble fingers had brought him to the light,
For his piano playing engaged him every night.
"Tuts" Umbach in St. Louis had bought a barber shop
And bobbed full many a flapper and shaved full many a fop.
"Blitz" Vetter made his living by acting on the stage;
His witty cracks and humor and jokes improved with age.
As champion bowler Warneck had rolled his way to fame,
All records fell before him as he bowled frame after frame.
And Werling now as Mayor New Haven did control,
And there at Transfer Corner had built a new flagpole.
"Pete" Wittmer's disposition and many sterling traits
Had raised him to be president of our United States.
To emulate Cecilia was "Wuggy's" only goal;
He conjured from his organ expressions of his soul.
I listened to his music and heard it melt away,
And heard its distant echo when he had ceased to play.
In blissful peace I listened until I felt a shock,
And heard a voice which shouted: "Get up, Gock, six o'clock!"

H. W. G.

Secunda

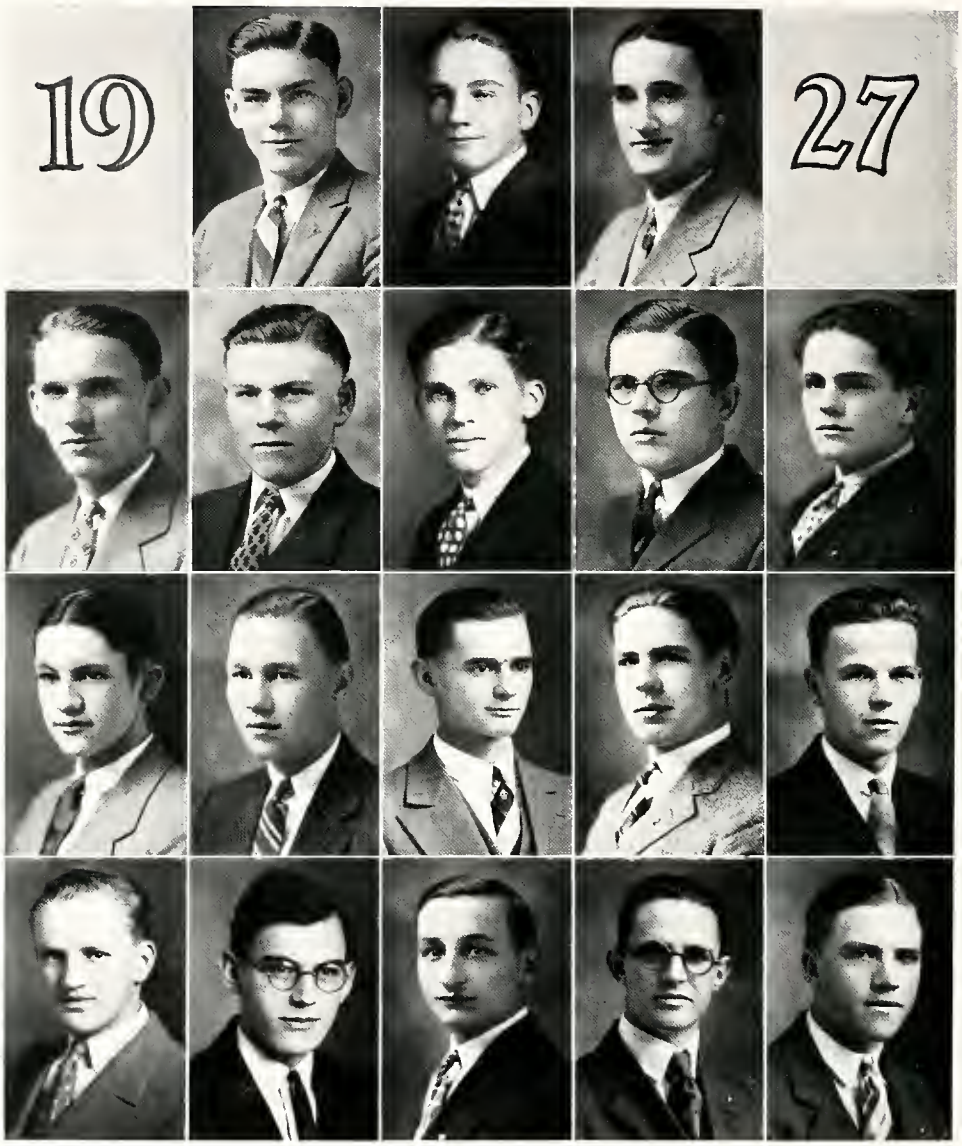

F. Kretzschmar, *Vice-President* F. Walker, *President* J. Block, *Secretary*

P. Badonsky W. Bandt H. Behrens H. Beitz T. Beyerlein
A. Bodtke N. Ellermann T. Felten K. Frankenstein P. Gompf
J. Grapatin H. Halter E. Heidorn J. Hieber J. Hohengarten

R. Hohenstein
E. Kettner
N. Kline
C. Klitzke
A. Kretzmann
H. Kutsch
W. Lieder
H. Malte
G. Michael
W. Miehe
M. Moellering
M. Mueller
M. Peters
A. Rebber
G. Reschke
C. Schumacher
J. Schutt
R. Steude
E. Zelinski

Notice the fond look in his eyes.

Present arms.

Homeward bound.

And then the bell rang.

Don't bother him, girls.

Regular noon meal at the "bunk."

Packing up blues.

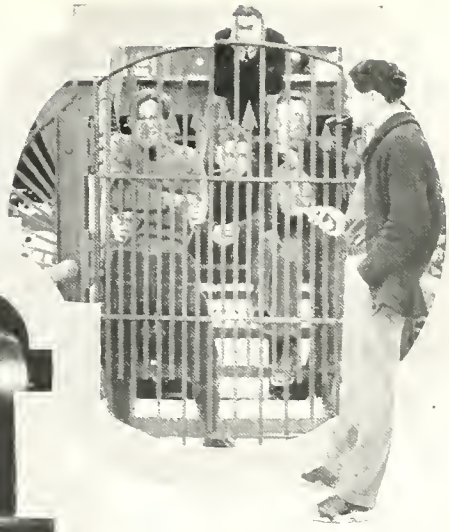

Students, not inmates.

Too many cooks spoil the broth.

London Bridge is falling down.

Studenten-arrest!

Cuckoo!

The Concordian 1927 Staff

Left to right, seated: Professor P. F. Bente, Faculty Adviser; F. Kretzschmar, Editor; E. Zelinski, Business Manager; H. Halter, Photographer; E. Kettner, Sports Editor.

Standing: J. Block, Art Editor; G. Reschke, Biographer; F. Walker, Associate Editor; H. Malte, Advertising Manager; R. Hohenstein, Humor Editor; K. Frankenstein, Literary Editor; N. Ellerman, Assistant Business Manager.

Tertia

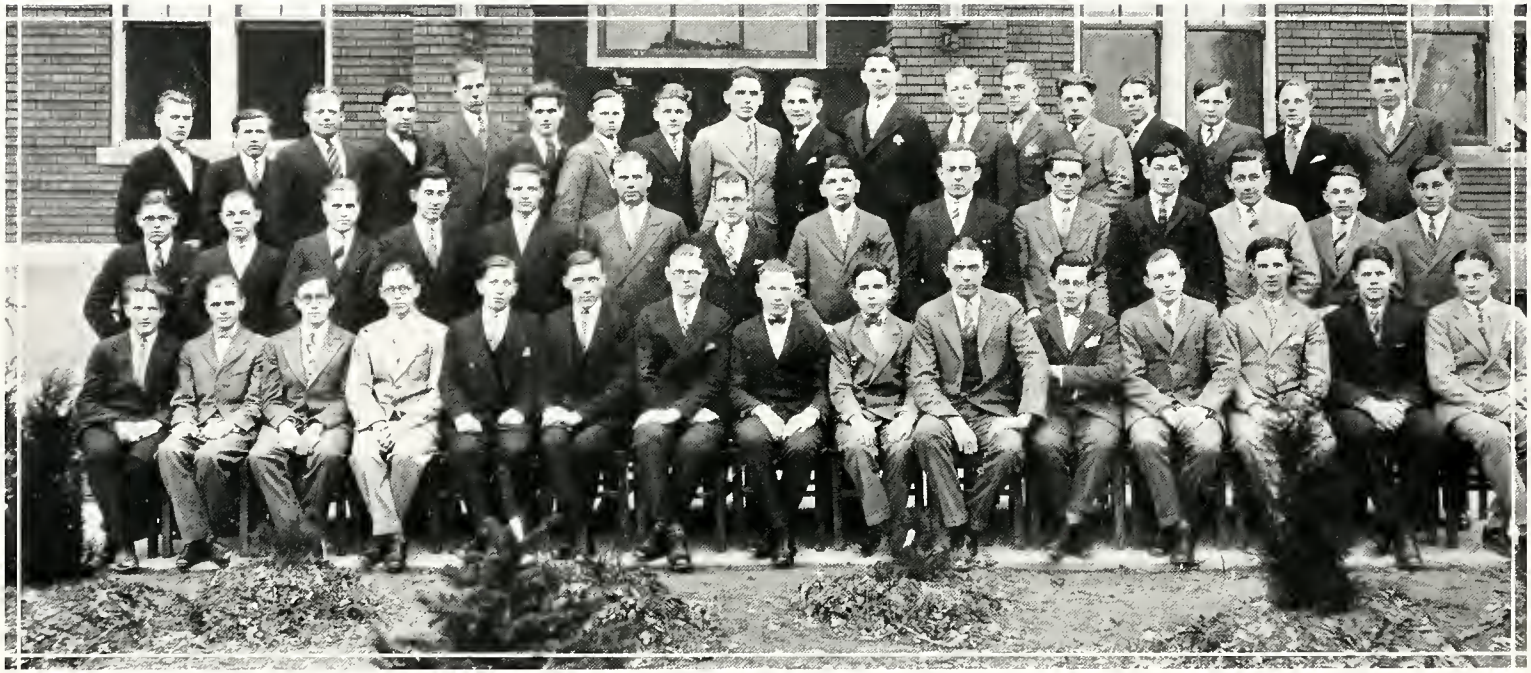

Left to right, first row: A. Schnute, M. Sommerfeld, W. Mensing, P. Frisch, L. Braeunig, C. Miller, H. Frischie, N. Schumm, G. Seager, G. Schlund, E. Rice, A. Miller, E. Schmidt, F. Gamec, R. Kersten.

Second row: E. Gerds, L. Hoeppner, H. Schulenburg, H. Schulz, H. Ott, H. Boyer, M. Harmon, W. Hochner, E. Jackemeyer, A. Nuechterlein, B. Loesel, E. Urbans, J. Melzer, J. Keck.

Third row: U. Schramm, M. Cizmar, M. Struve, A. Starck, H. Lindemann, E. Jording, H. Halter, B. Claus, H. Frankenstein, E. Arndt, W. Rusch, R. Prohl, O. Horstman, R. Stuckmeyer, K. Linsenmann, W. Koenig, A. Hercamp, W. Weiss.

During oxing hours.

We own this place.

Just before we got sick.

Food for squirrels.

Both lit up.

When the dean is looking.

Our only gob.

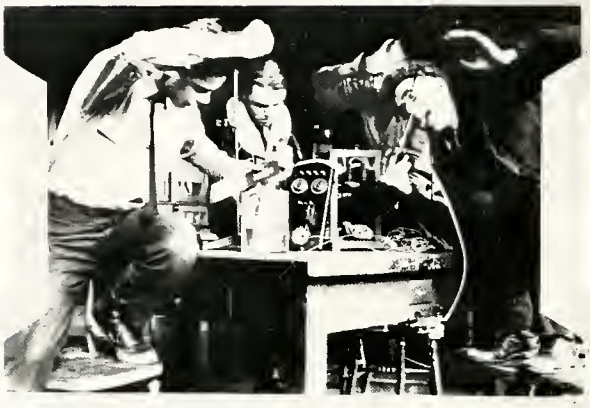

Einstein's pupils.

We know our vegetables.

On a transcontinental tour.

And Lincoln freed the niggers.

Out for some ozone.

Practicing the "half Nelson."

Pelt him.

Got a heavy date tonight.

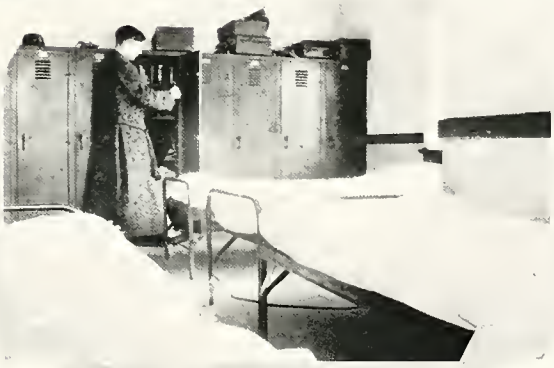

Tarzan of the apes.

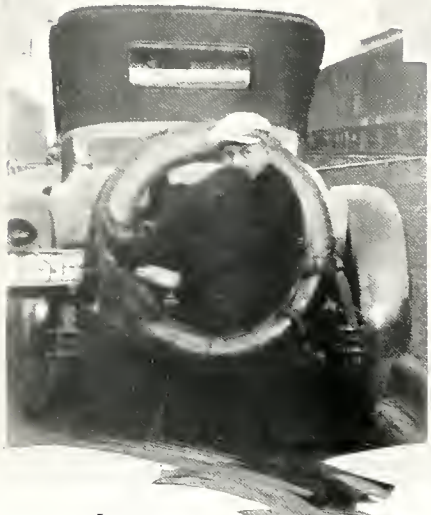

Luggage

"Crusty"

Ginerals?

"Katuf" and "Vic"

Pals

Quarta

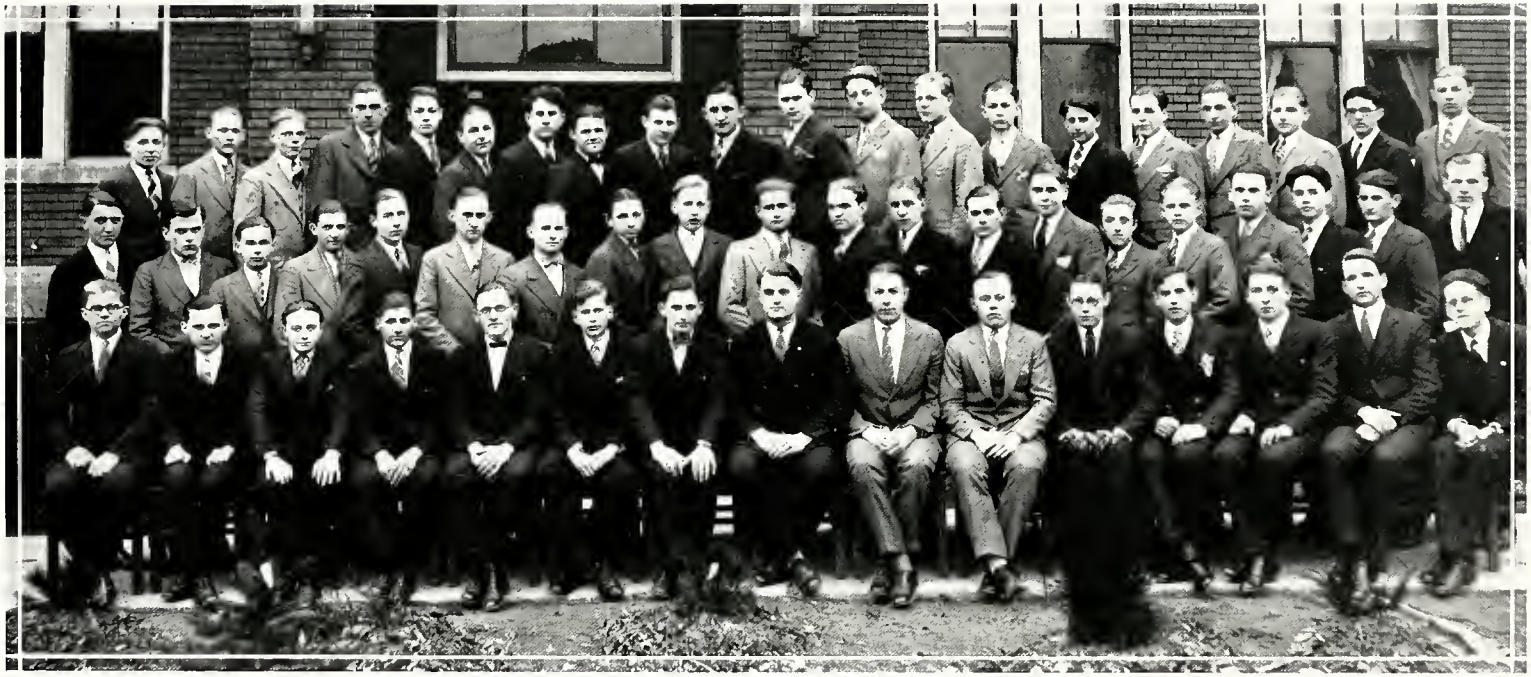

Left to right, first row: A. Grimm, E. Pieplow, E. Reguly, S. Estok, E. Tepker, M. Ullrich, F. Schenk, E. Schnepel, F. Hipp, E. Albers, R. Merwin, W. Warneck, A. Dolde, H. Voege, J. Quitmeyer.

Second row: L. Eickhoff, L. Miller, R. Brauer, E. Boxdorfer, H. Gerke, T. Urban, W. Bischoff, E. Vrablick, C. Frenzel, S. Tuhy, H. Greiner, E. Hoppenrath, H. Kritsch, P. Hartmann, W. Meyer, A. Salvner, L. Petsch, M. Vogelsang, P. Cadra, F. Machina.

Third row: M. Meyer, G. Block, E. Lepper, E. Rutz, P. Neipp, E. Beyer, H. Etzler, A. Macko, W. Moessner, W. Loesel, T. Schroeder, E. Metz, F. Herr, E. Lewerenz, L. Bregitzer, W. Lederer, E. Gahl, G. Gaiser, E. Wuggazer, H. Gressens.

"Shrieks"

I'm from Squedunk.

Casualties

Canucks

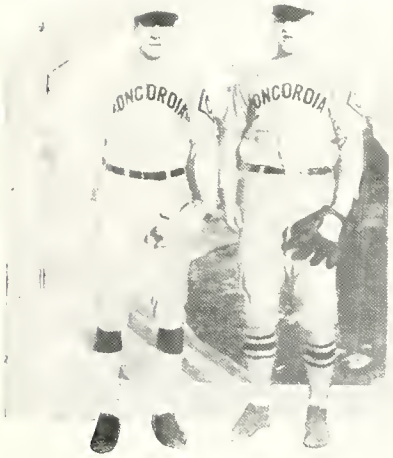

Quarta's letter men.

On your mark!

"Butch" Kolbow's proteges.

Quarta's Bouncing Five.

Quarta's Flying Nine.

The groundhog catches the worm.

What the—!

Earl Liedermann's pupils.

All ice in wonderland.

Ochsing Machin-a

The long lost missing link.

Hamlet and Laertes.

Ice birds—wow!

Komm heim papa.

Oh, Hamgravy, wither away!

Well-equipped.

Three Jews.

Sperrits.

Just escaped.

Four Quarts.

Five Quarts.

Quinta

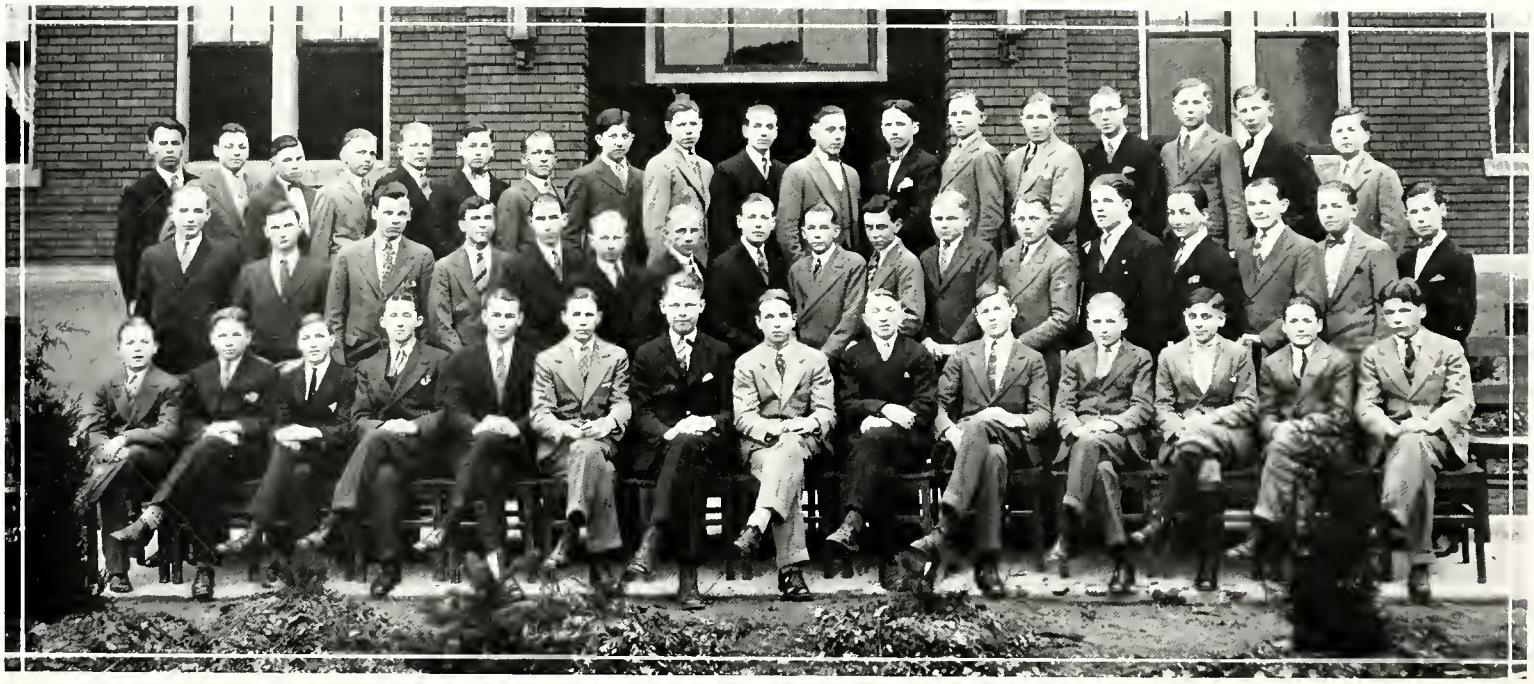

Left to right, first row: E. Schuster, H. Klein, A. Strobel, E. Hahn, V. Felten, R. Denninger, P. Dickmeyer, E. Keller, C. Mueller, A. Nordsieck, L. Wolfmeyer, K. Kemp, R. Behrmann, S. Janssen.

Second row: H. Bredemeier, P. Stiebitz, O. Boecler, A. Quast, W. Diehl, G. Blievernicht, A. Meyer, R. Moellering, M. Franke, L. Loessel, A. Scheidt, H. Eggers, W. Schankin, R. Staudacher, G. Gold, W. Wehmueller, W. Brunn.

Third row: O. Mueller, A. Koerth, W. Lutz, G. Homann, F. Reddel, P. Schwane, A. Lueders, V. Braeunig, G. Cramer, R. Guenther, W. Rutkowsky, J. Miller, R. Rahn, K. Lormann, E. Woelfle, R. Riess, E. Rosenthal, C. Dech.

Schlafstunde.

On top of the world.

The human fly.

Pre-Christmas blues.

Who'll set me up?

Basketball boosters.

Carry me back—

Just a gang.

Class officers.

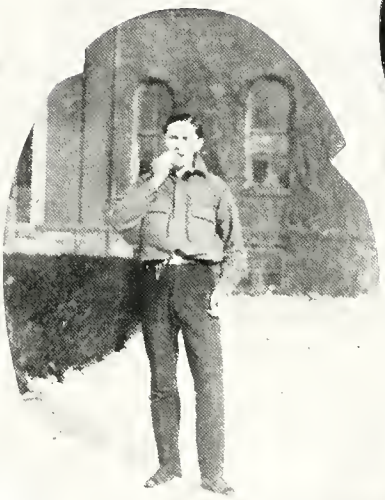

"Bob."

Lena Gainstme.

Schmeckt's gut?

Sexta

Left to right, first row: H. Kespohl, C. Toelke, E. Schmidt, R. Schulz, W. Nuechterlein, A. Ruhlig, A. Knoll, W. Moeringer, L. Niemoeller, A. Koerth, E. Goldermann, E. Essig, H. Nebel, W. Krockenberger, E. Richter, H. Quitmeyer, A. Smith.

Second row: H. Reker, A. Schwachenwald, A. Ziegler, E. Erkfitz, C. Beyerlein, J. Hlasny, E. Weber, F. Wehrmeister, A. Wolkenhauer, W. Miessler, G. Kuhlmann, S. Querl, C. Kellermann, H. Borchert, H. Krahnke, L. Klein, E. Roudebusch, W. Kolbow, W. Werth, W. Neeb, C. Roembke, A. Lorence, A. Wehrenberg.

Third row: R. Schipansky, W. Ludwig H. Loesel, P. Scheiman, G. Dushenke, W. Saar, W. Meyer, H. Seifrid, K. Hubinger, E. David, J. Kovac, E. Kolbe, W. Klee, A. Leitz, F. Berker, F. Mueller, M. Schiemann, H. Jeske, C. Dorn, C. Hitzemann, P. Kovacovic, C. Marhenke, W. Starke.

"Tiny" gets a raise

"Fuchs."

Gimme!

Scrambled eggs

After the "finals."

Jack Dempsey, beware!

Pumpkins.

Two wheels, no brakes.

Do tell!

"I'm so all alone."

"Just before the battle, mother."

Take my picture.

Activities

To play the game of life correctly is to play it on the square.

Military

Sgt. H. Small *U.S.A.* *Cadet Major* H.W. Gockel

The STAFF

Capt. C. Rittmann

1st Lieut. E. Schwermann

2nd Lieut. G. Lorence

COMPANY A

COMMISSIONED *and* NON-COMMISSIONED OFFICERS

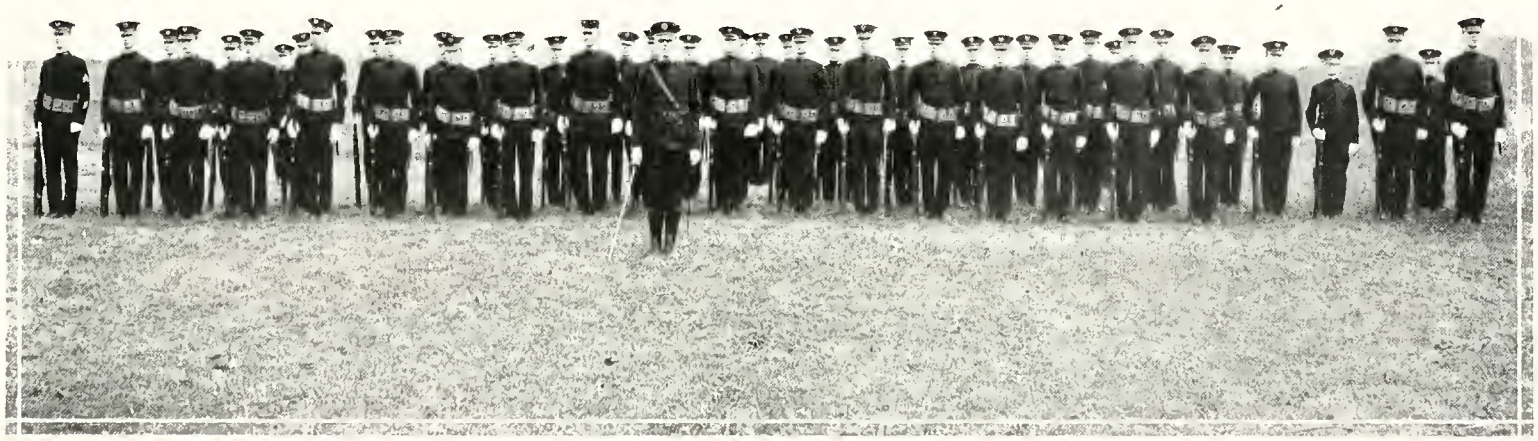

1st Lt. E. Schwerman Capt. C. Rittmann 2nd Lt. G. Lorence

1st Sgt. J. Block Qm. Sgt. K. Frankenstein

SERGEANTS: Reschke, Steude, Gamec.

CORPORALS: Frisch, Harmon, Kritsch, Michael, Schnepel, Weiss.

PRIVATES: Ullrich, Kemp, Brunn, Schulenberg, Fabry, A. Mueller, Hoppenrath, A. Meyer, Heise, Eggers, Luecke, Hitzemann, Schroeder, Blievernicht, Strobel, Reker, Gerke, Neeb, Rahn, Komorec, Estok, Weiss, Dolde.

RECRUITS: Machina, Tuhy, Lorence, Wehrmeister, Scheimann, Homann, E. Weber, Mehringer, Ziegler, Werling, H. Loesel, L. Weber, Schultz, W. Meyer, Pankow.

1st Lieut. F. Miller

Capt. C. Luekens

2nd Lieut. T. Wuggazer

COMPANY B

COMMISSIONED *and* NON-COMMISSIONED OFFICERS

1st Lt. F. Miller Capt. C. Luekens 2nd Lt. T. Wuggazer

1st Sgt. F. Kretzschmar Qm. Sgt. J. Schutt

SERGEANTS: Bandt, Ellermann, Stuckmeyer, Walker.

CORPORALS: Albers, Braeunig, Schramm, Sommerfeld, Ott, Young.

PRIVATES: Allwardt, Behrmann, Beyer, Braeunig, Claus, Dickmeyer, Felten, Frenzel, Gaiser, Janssen, Lutz, Mensing, C. Mueller, Rutz, Schwane, Starck, C. Urbans, E. Urbans, Woodrick, E. Wuggazer.

RECRUITS: Boecler, Fehlau, Kellermann, Miessler, Moellering, F. Mueller, M. Mueller, Querl, Schiemann, E. Schmidt, Seifrid, David, Toelke, Hlasny, Stack.

1st Lieut. E. Mueller

Capt. J. Fackler

2nd Lieut. H. Warneck

COMPANY C

COMMISSIONED *and* NON-COMMISSIONED OFFICERS

1st Lt. E. Mueller 1st Sgt. H. Halter Capt. J. Fackler Qm. Sgt. A. Rebber 2nd Lt. H. Warneck

SERGEANTS: H. Frankenstein, Kettner, Miehe.

CORPORALS: Horstmann, Hoehner, Hieber, Schulz, C. Miller, Kretzmann, Petsch.

PRIVATES: Beitz, Block, Bischoff, Brauer, Dech, Eickoff, Halter, Hensick, Hubinger, Keck, Koenig, Lepper, Lindemann, Lueders, Scheidt, Stiebitz, Warneck, Urban, Reguly, Hahn, Rosenthal, Guenther, Franke.

RECRUITS: C. Beyerlein, T. Beyerlein, Dorn, Dushenke, Erkfitz, Kuhlmann, Niemoeller, Richter, Ruhlig, Salvner, Schankin, Schumacher, Schwachenwald, Staudacher, O. Mueller.

Capt. G. Wittmer

1st Lieut. C. Vetter

2nd Lieut. O. Faszholz

COMPANY D

COMMISSIONED *and* NON-COMMISSIONED OFFICERS

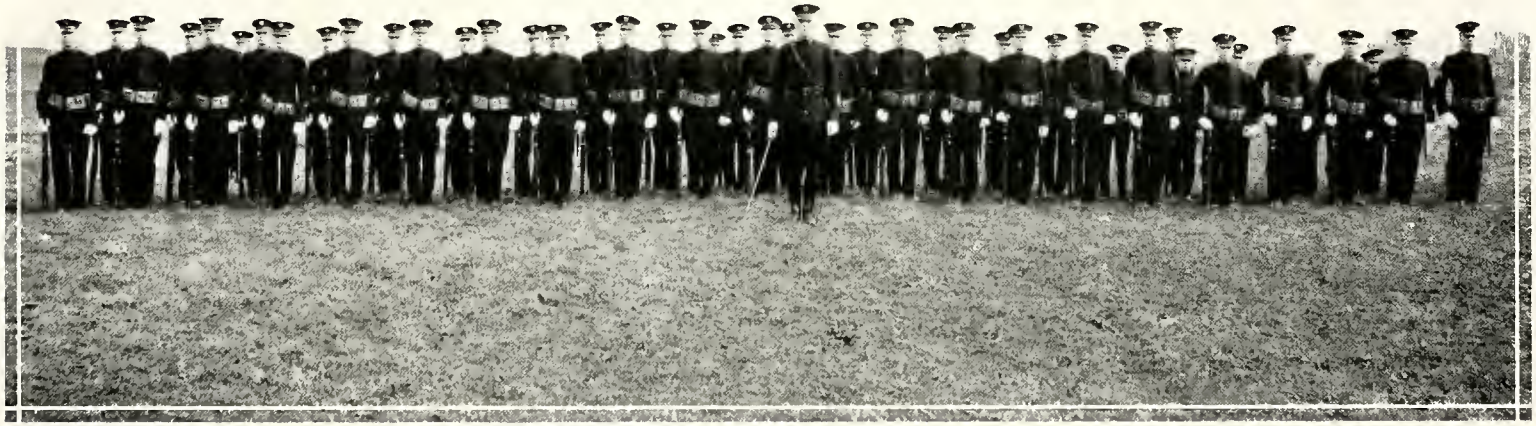

1st Lt. C. Vetter Capt. G. Wittmer 2nd Lt. O. Faszholz

1st Sgt. C. Meyer Qm. Sgt. T. Felten

SERGEANTS: Boyer, Hanser, Moellering.

CORPORALS: Etzler, Schenk, Kersten, Schumm, Gerds, Heidorn, Klitzke.

PRIVATES: Rusch, Metz, Nuechterlein, B. Loesel, Grimm, Herr, W. Loesel, Stallmann, Lederer, Nordsieck, Greiner, Ad. Koerth, Lewerenz, Gressens, Diehl, Boxdorfer, Ar. Koerth, Lohrmann, Melzer, Gahl, M. Meyer, Reddel, Wolfmeyer.

RECRUITS: Gompf, Kutch, Knoll, Vrablick, Cramer, Lueder, Ludwig, Berker, Krockenberger, Nebel, Leitz.

1st. lieut. A. Bicker

Capt. A. Schmidt

2nd. lieut. A. Galen

COMPANY E

COMMISSIONED *and* NON-COMMISSIONED OFFICERS

1st Lt. A. Bicker Capt. A. Schmidt 2nd Lt. A. Galen
1st. Sgt. E. Zelinski Qm. Sgt. J. Grapatin

SERGEANTS: E. Schmidt, Behrens, Frischie.

CORPORALS: Arndt, Dederer, Jording, Seager, Jackemeyer.

PRIVATES: Schuster, Keller, Riess, Jeske, J. Miller, Rutkowsky, Linsenmann, Denninger, H. Klein, Voege, Dittmer, Loessel, Quast, Fehrmann, Gold, Hipp, Kovac, Kovacovic, Cadra, Schipansky, Tepker, Vatthauer, Starke, Kolbe.

RECRUITS: Werth, L. Klein, Goltermann, Borchert, Wittich, Essig, Hyl, Klee, Bredemeier, Kolbow, Roudebusch, Kespohl, Marhenke.

1st. lieut. H. Umbach

Capt. J. Golosinec

Instr. J. Verweire

BAND

COMMISSIONED *and* NON-COMMISSIONED OFFICERS

2nd lieut. N. Rieck

2nd lieut. W. Geffert

1st Lt. H. Umbach — Capt. J. Golosinec — 2nd Lt. N. Rieck
2nd Lt. W. Geffert — Chief Musician H. Melcher — Chief Trumpeter R. Hohenstein
Principal Musician M. Struve — 1st Sgt. H. Malte (Drum-major)

SERGEANTS: Prohl, Bodtke, Peters, Macko.

CORPORALS: Schlund, Kline, Badonsky, Schnute, Hoeppner.

PRIVATES: L. Miller, Neipp, Wittrock, Quitmeyer, Pieplow, Bregitzer, Hartmann, W. Meyer, Mossner, Vogelsang, Rice, Koester, Roembke, Wehrenberg, Wolkenhauer, Lorenz, Wehmueller, Harke, Wolffe, Krahnke, A. Smith.

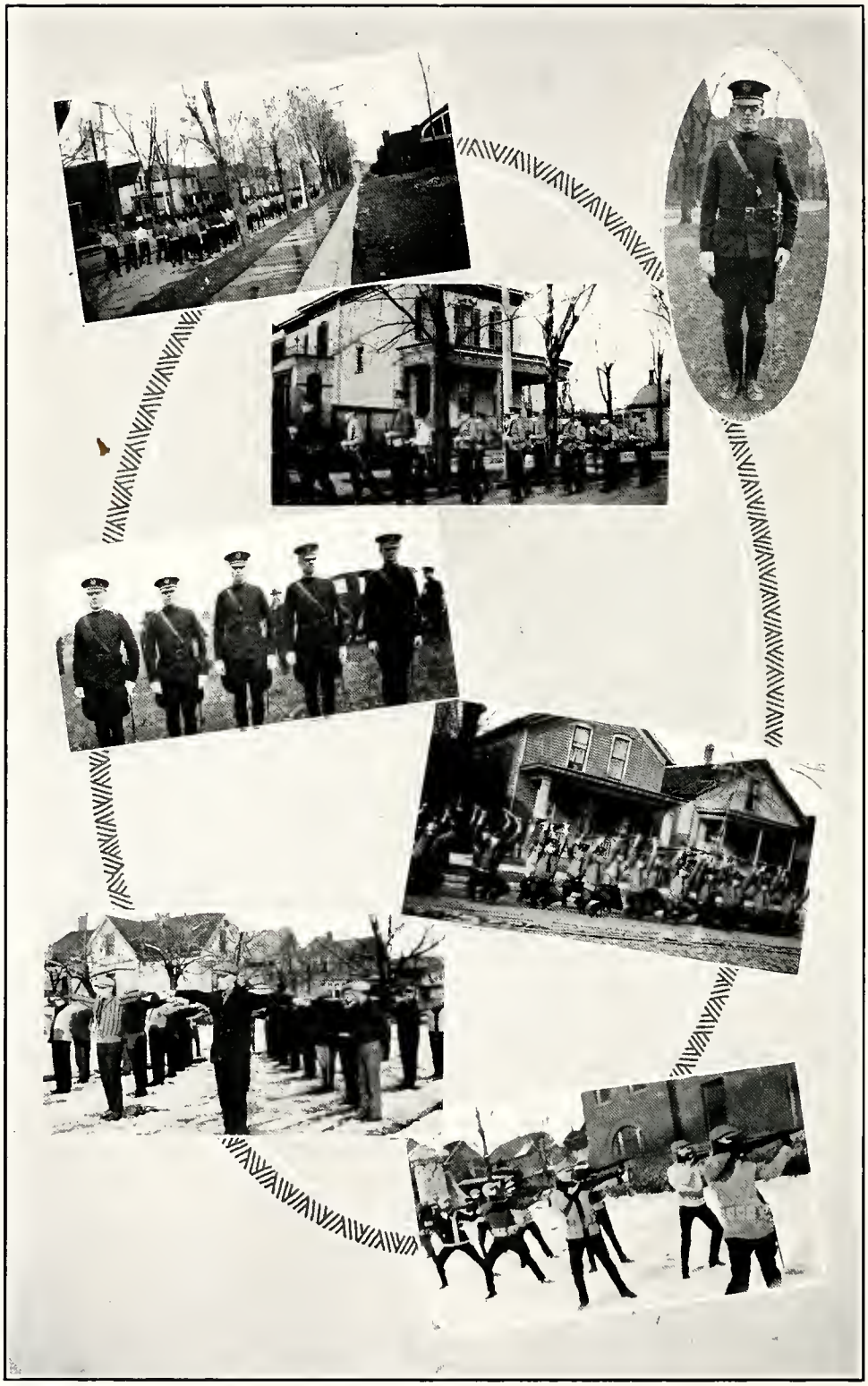

Athletics

Review of the Year's Athletics

Despite many indications to the contrary, athletics at Concordia have been a great success during the past year. This success can be seen chiefly in a review of the two major sports—baseball and basketball.

Baseball, the oldest sport at Concordia, has always drawn a large amount of enthusiasm from the students, with the result that the Maroon and White has been represented on the diamond continually by teams of the highest rank. But it was not until last year that intercollegiate baseball was introduced to any great extent at Concordia. Due to the good work of Coach Kruse and Captain Schwartzkopf, the college produced a team which was well-drilled in every department of the game. It was one of the heaviest hitting teams ever produced at Concordia, making an average of more than nine runs per game in a season of ten games with some of the best college nines in this section. This terrific hitting, combined with great work on the mound, gave the old "bunk" seven victories out of ten starts against such strong teams as Manchester College, Tri-State College, Concordia Teachers' College, and Anthony Wayne Institute.

Basketball, which ranks with baseball as the main sport at Concordia, also had a successful year. Only two veterans were left from the previous season, but Coach Henrichs and Captain Reinke succeeded in building up a strong though green team. Despite the stiff schedule arranged by Manager Wittmer, including games with Valparaiso U., Manchester College, Terre Haute Normal, Huntington College, Hope College, and other equally strong teams, the season started out with a rush, Olivet and Huntington losing to the Maroon and White in quick succession. After the holidays, however, the team suffered some reverses, due in part to the ineligibility of several players. Games were lost by narrow margins to Terre Haute Normal, Manchester College, and Anthony Wayne Institute. However, the season was a success from the standpoint of games won and lost; but it was a greater success when one consider that the team was almost entirely new and was matched against more experienced teams.

Football, a new sport at Concordia, made another step forward during the last year. Shortly before the season started, the announcement was made that none but intramural games might be played. This announcement, however, did not dampen the enthusiasm with which the call for try-outs was answered. Coach Kretzmann was placed in charge, and under his care two strong teams were developed, one representing Crull Hall and piloted by Captain Wittmer, the other representing Hanser Hall and led by Captain Schwerman. Due to a late start, the two teams played but one game, which was won by Crull Hall, 9 to 6. The season in itself was no success, but it was a great step toward the introduction of intercollegiate football at Concordia.

Tennis and track also have a large number of enthusiastic followers at Concordia, although these sports have not, as yet, reached the intercollegiate stage. Due to the fact that the old tennis courts were used as a site for a new building, little could be done this year toward the development of tennis. However, new courts will soon be built, which will add impetus to the permanent establishment of this sport. Facilities for the track and field enthusiasts will also be improved, and it is hoped that this will create a greater interest in the annual field day held at Concordia.

Coaches

HENRICHS

KRETZMANN

Although serving his first year, Coach Henrichs has shown himself to be both able and efficient. Much of the basketball team's success must be attributed to his wide knowledge of the game. His knowledge of athletics is not confined to basketball, for he has also shown great ability in baseball.

Kretzmann, who acted as football coach last fall, did much to establish this branch of athletics at Concordia. Under his watchful eye strong squads were developed by each of the residence halls.

THE ATHLETIC COMMITTEE

Captain Reinke

No individual player has done more for his team than Reinke, captain and veteran player of four years. He never had the opportunity to show his real ability until this year, when he was elected captain. He is a good player not only on the defense, but also on the offense. Concordia will be without his services next year, since he graduates in June.

Concordia Varsity

Season Record

Concordia	42	Olivet College	19
Concordia	44	Huntington College	20
Concordia	22	Terre Haute Normal	26
Concordia	28	Walther League All-Stars	13
Concordia	14	Manchester College	46
Concordia	23	Manchester College	24
Concordia	31	Walther League All-Stars	15
Concordia	25	Hope College	19
Concordia	39	Valparaiso U.	29
Concordia	20	Anthony Wayne Institute	22
Total	288	Total	233

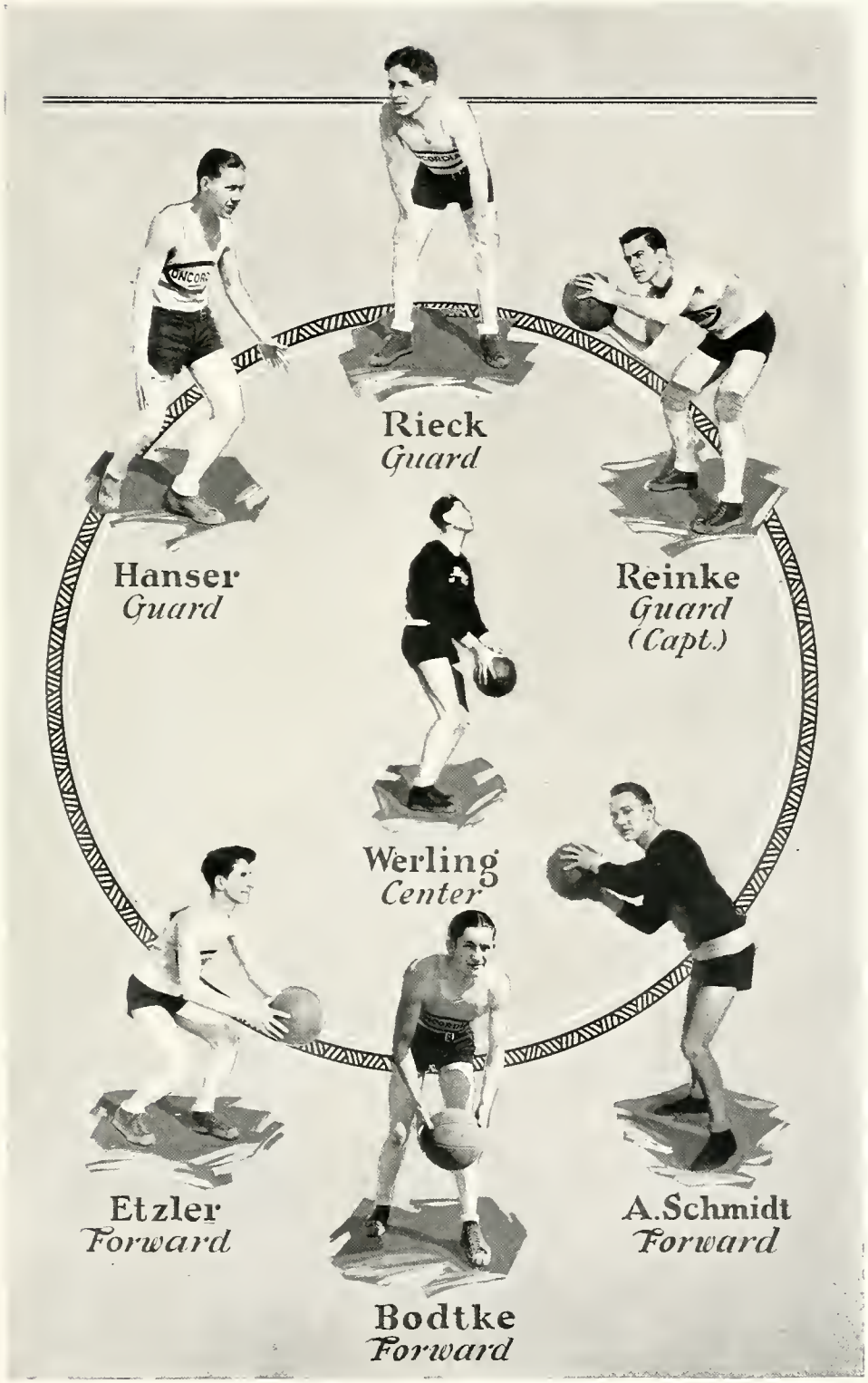
Rieck
Guard
Hanser
Guard
Reinke
Guard
(Capt.)
Werling
Center
Etzler
Forward
A.Schmidt
Forward
Bodtke
Forward

RECORD OF THE CONCORDIA SECONDS

Seconds	26	Concordia Walther League	28
Seconds	40	Lincoln Lifes	10
Seconds	29	Wayne Independents	18
Seconds	14	St. Paul Walther League	16
Seconds	36	Schroeder's Clothing	17
Seconds	15	Emmaus Walther League	12
Seconds	17	Concordia Walther League	37
Seconds	19	Zion Walther League	26
Seconds	25	St. Joe A. C.	33
Seconds	33	Emmanuel Walther League	23
Total	254	Total	220

Captain Schwartzkopf

Much of the success of the baseball team was due to Schwartzkopf, captain and catcher. He has been a member of the varsity for three years, serving as infielder until this year, when he worked behind the plate. His great hitting ability together with his defense work made him a great player.

Season Record 1925

Concordia	13	Manchester College	7
Concordia	12	Manchester College	6
Concordia	10	Anthony Wayne Institute	1
Concordia	16	River Forest (C. T. C.)	10
Concordia	8	Tri-State College	10
Concordia	12	Tri-State College	14
Concordia	7	Emmaus Walther League	5
Concordia	7	Adrian College	1
Concordia	0	Concordia Walther League	9
Concordia	8	Alumni (St. Louis)	7
Total	93	Total	70

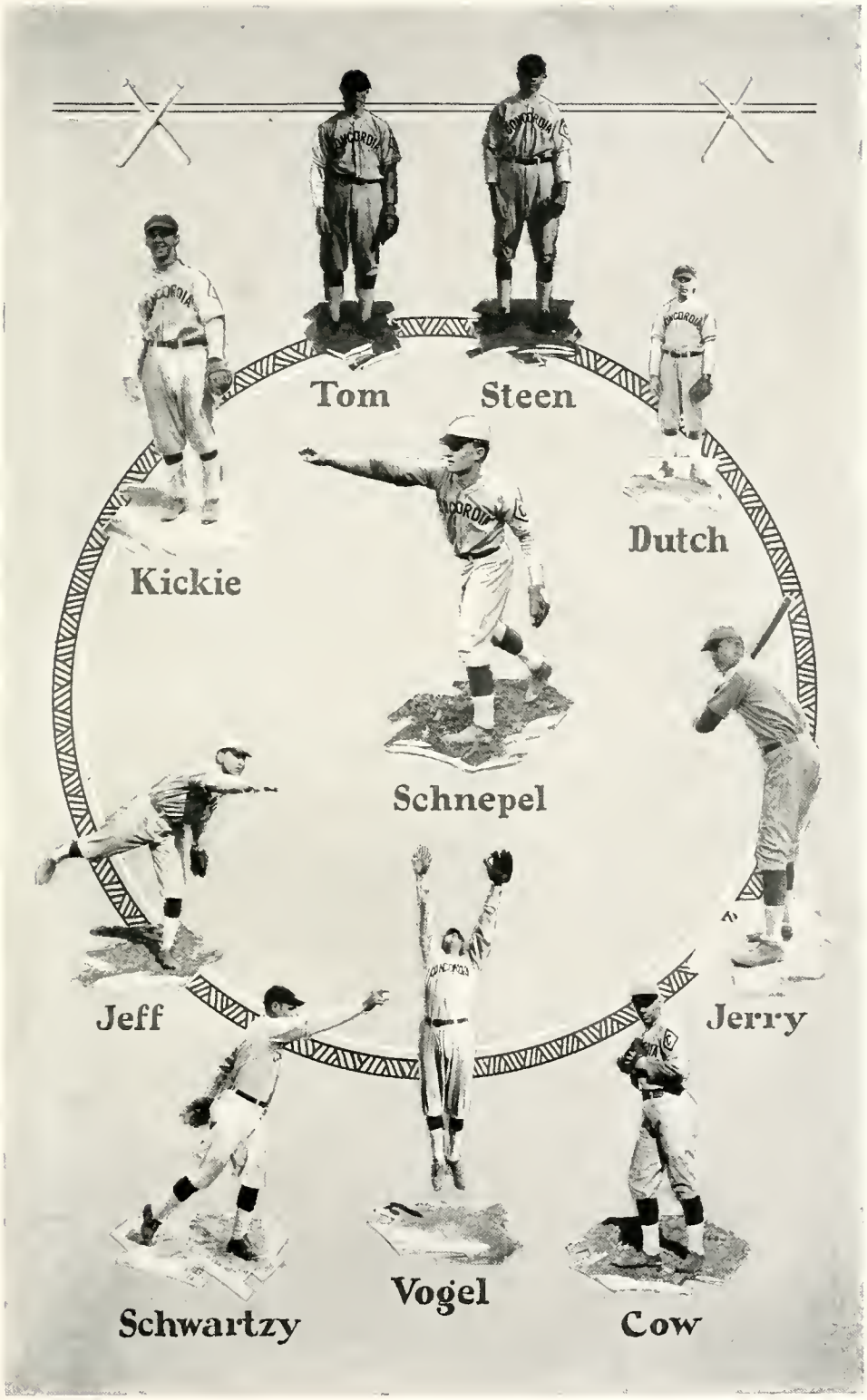
Tom
Steen
Kickie
Dutch
Schnepel
Jeff
Jerry
Schwartzy
Vogel
Cow

Crull Hall Football Team

Left to right:

First row: Kersten, end; Macko, backfield; Rieck, tackle; Geffert, tackle; Vetter, backfield; Loesel, guard; Badonsky, end.

Second row: Kretzmann, coach; Struve, center; Werling, end; Schnude, end; Etzler, backfield; Wittmer, captain and backfield; Golosinec, backfield; Schnepel, guard; C. Miller, tackle; Reinke, guard.

Hanser Hall Football Team

Left to right:

First row: Grapatin, tackle; Bicker, end; K. Frankenstein, backfield; Frisch, end; E. Schmidt, end; Gerke, tackle; Hipp, guard.

Second row: Kretzmann, coach; Gamec, backfield; A. Schmidt, end; Voege, tackle; Machina, end; E. Mueller, guard; Rittmann, backfield; Fabry, guard; Schwermann, captain and backfield; Weiss, tackle; Fackler, backfield; Bandt, center; Hanser, tackle; Schroeder, guard; Faszholz, backfield.

Prima

Secunda

Tertia

Quinta

Quarta

Sexta

Organizations

C. Luekens, *Vice-President* J. Golosinec, *President* J. Block, *Secretary*

Prima and Secunda

The members of Prima and Secunda are the governing body of the school. Regular meetings are held in which matters of concern to the student body are considered. The main work of Prima and Secunda is done by its many committees which supervise practically every branch of student activities. In this way the machinery of student government is kept in good running order without unduly burdening anyone with extra work.

A. Schmidt, *Vice-President* G. Wittmer, *President* K. Frankenstein, *Secretary*

The Alma Mater Club

The students of Concordia College have always solicited new entrants for their Alma Mater. Their work, however, during vacation was not always systemized. For this reason the Alma Mater Club was organized by President Luecke in the spring of 1919. Only such students as had the highest interest of their institution at heart were accepted as members. For their work during Christmas and summer vacation an iron-clad system was prescribed. In every case they were, in the first place, to interview the pastor and request him to give them a list of his God-fearing and gifted confirmants as prospects for entrance here. They were also to discuss this matter with the parents of the prospect. The solicitors were enjoined to call the prospective student's attention to the singular privilege of entering upon the greatest calling charged to mortal man, the ministry; to inform him of the arduous studying that would be required of him here at college; and finally to advise him to bring the whole matter prayerfully before his Lord and Savior to guide him according to His counsel. In this manner the members of the Alma Mater Club have worked faithfully and persistently for their Alma Mater and have met with admirable success.

Left to right, first row: Michael; Nordsieck, secretary; Gugel, president; Professor Bertram, sponsor; Beyerlein, vice-president; Gockel; E. Mueller.

Second row: Beitz, Grapatin, K. Frankenstein, Behrens, Reschke, Miehe, C. Meyer, Geffert.

Third row: Lieder, Schwerman, Fackler, Wittmer, Schumacher, Kline, Galen, Kohlmeier.

Der Goethe Verein

Vor etlichen Jahren wurde der Goethe Verein ins Leben gerufen. Dieser Verein, der sich aus Secundanern und Primanern zusammensetzt, macht es sich zur Aufgabe, die Kenntnis der deutschen Sprache und Literatur zu foerdern, besonders will er den Mitgliedern Gelegenheit bieten, sich im Gebrauch der deutschen Sprache zu ueben. Jeden zweiten Dienstag ist Versammlung; da werden Reden gehalten, die Werke deutscher Schriftsteller werden besprochen, Dialoge kommen zur Auffuehrung, Debatten werden abgehalten, usw. Gelegentlich veranstaltet der Goethe Verein Bankette, wo es nie an interessanten und deutsch-gemuetlichen Programmen fehlt. In dem vergangenen Jahr stand der Verein unter der Leitung Herrn Prof. M. H. Bertrams.

Left to right, first row: Nordsieck, Fackler, A. Schmidt, Kettner, vice-president; Professor Schmidt, sponsor; Luekens, president; Galen, Geffert, Halter.

Second row: Melzer, Schulenburg, Hohengarten, E. Schmidt, H. Frankenstein, Harmon, Beitz, Linsenmann, Kohlmeier, C. Meyer.

Third row: Schumm, Schramm, Kretzschmar, Schumacher, Steude, Malte, K. Frankenstein, Hohenstein, Kutch.

The Stump

The Stump is a debating society composed of members of the three upper classes. Since it has as its aim the cultivation of ease in public speaking, debates and speeches on topics of current interest constitute the main part of all programs. It also teaches its members the principles of parliamentary procedure and awakens their interest in politics. The Stump was organized four years ago through the efforts of Professor George P. Schmidt, who has continued as its sponsor since its beginning.

Rieck, Hohenstein, Walker, Struve, Young, Macko, Golosinec (Director), Melcher, Schlund, Miller.

The Orchestra

The orchestra is one of the most popular corps of musicians in Fort Wayne, and is in constant demand at social functions. Due to the hard efforts of John "Joe" Golosinec, the leader, the orchestra has gained an excellent reputation also outside the city, since it has often broadcast musical programs over the radio. "Joe" and his "Music Masters" furnish the music for the cinema programs at Concordia.

W. Geffert, *Vice-President* A. Schmidt, *President* J. Schutt, *Secretary*

The Chorus

More interest has been taken in the chorus this year than ever before, with the result that this body is one of the largest musical organizations in the city. Much of this interest is due to the work of Mr. George Weller, under whose able leadership the chorus has reached a high stage of development. The large attendance at the annual sacred concerts attests to the excellent reputation of the chorus in the city.

C. Luekens
Editor
Professor M.H. Bertram
Faculty Advisor
J. Golosinec
Business Mgr.
The
CONCORDIAN
STAFF
W. Geffert
Art Editor
F. Miller
Adv. Mgr.
H. Gockel
Literary Editor
A. Schmidt
Assoc. Editor
G. Wittmer
Biographer
L. Gugel
Asst. Adv. Mgr.
C. Vetter
Humor Editor
E. Schwermann
Sports Editor
O. Faszholz
Snaps Editor
G. Jonescue
Asst. Bus. Mgr.

Alumni

Our open gate in years gone by,
our open gate until we die.

THE following list, which contains the names of all Concordia graduates from the year 1862 to 1920, is published with two objects in view. One is to awaken the interest and fond memories of the old "grad" when he looks at the names of those who studied and played with him during his "bunk" days. It is hoped that many will endeavor to renew the friendships which lent color to their sojourn in Fort Wayne. The other is to further the completion of the list itself, especially in regard to those who did not enter the ministry. An effort is now being made by the Alumni Association to make a complete record of all those who attended the Fort Wayne Concordia. Any information which will assist in our effort to complete the list or correct any mistakes that may have been made will be gratefully received by Professor George V. Schick, Ph. D., Concordia College, Fort Wayne, Indiana.

1862

ALLWARDT, H.*
BALZKE, A.
BOESE, K.*
BROHM, TH., PH. D. *Professor*
California Concordia College, Oakland, Cal.
CRAEMER, H.*
CRULL, A.*
ERNST, H., D. D. *Professor*
St. Paul, Minn.
GROSSE, J.*
HERZER, J. *Professor*
1549 Lowell Ave., Springfield, Ill.
KOCH, F.* *M. D.*
KOCH, H. *Pastor em.*
R. R. No. 1, Sadorus, Ill.
LEHMANN, F.*
LOTHMANN, W. *Pastor*
135 S. High St., Akron, Ohio
MIESSLER, B.*
MIESSLER, T. *Pastor em.*
2022A Obear Ave., St. Louis, Mo.
NUETZEL, J.*
SCHUMM, G.*
SEUEL, C.*
STELLHORN, W.*
TORGERSEN, T.*
WALKER, H., D. D. *Pastor*
15 Porter Ave., Silver Creek, N. Y.
WESEMANN, F.*

1865

BIEWEND, A.*
ERNST, W.*
FRANK, C.*
HOVDE, B. *Pastor em.*
Glenwood, Minn.
PARTENFELDER, H.*
SAUER, H.*
SCHMIDT, C.*
SCHMIDT, J., D. D. *Professor em.*
1501 E. Lewis St., Fort Wayne, Ind.
WYNEKEN, H.*
WYNEKEN, M.*
ZIMMERMANN, J.*

1866

BRUEGGEMANN, W.*
CRAEMER, L.*
DIEDERICH, W.*
ENGELBRECHT, H.*
GROSSE, M.*
HILD, G.*
NIEMANN, H.*
QUERL, H.*
SIHLER, CHR.
SOERGEL, N. *Pastor*
Kingsville, Md.
STUTX, F.*
SUCCUP, H.*
WINTER, L.*

1867

BISCHOFF, R.*
DREYER, F. *Pastor em.*
3446 Shenandoah Ave., St. Louis, Mo.
FICK, O.*
JACOBSEN, J.*
JANZOW, C.*
KUEGELE, F.*
ROHE, H.*
SPRENGELER, H.*

1869

FRINCKE, K.*
GOEHRINGER, G.*
HATTSTAEDT, W.*
MEES, A.*
MEES, TH.*
MEYER, K.
SIHLER, G. *Professor em.*
STIEMKE, T.*
STUB, H.

1870

BRAUER, A.*
BOHN, J.*
FICK, H.
FISCHER, H.
HEIN, M.
HOELTER, L.*
NAGEL, H.
SCHREEB, W. VON
SCHWAN, P. *Pastor em.*
2049 Brunswick Rd., East Cleveland, Ohio.
SIECK, H.*

1871

BURMESTER, J.*
DIEMER, H.
GRAM, J.
FUERBRINGER, G.*
KATT, H.*
LAEWEN, H.
LINDEMANN, F.*
LUSSKY, F. *Pastor em.*
3795 W. Philadelphia Ave., Detroit.
MUELLER, F.
OBERMEYER, C.*
ROSENWINKEL, G.*
SCHMIDT, PH.*
SIECK, J. *Pastor*
179 Shermann St., Buffalo, N. Y.
STEUP, C.
STRECKFUSS, F.*
THEEL, E.*
TRAUTMANN, A.*
UFFENBECK, W.

1872

FRANK, E.
HAEUSER, F. *Pastor*
410 Ninth St., Pacific Grove, Cal.
HAMANN, E. *Professor em.*
339 W. 24th St., Milwaukee, Wis.
KAEPPEL, H.*
KROENING, J. *Professor*
727 E. Maryland St., St. Paul, Minn.
LANDECK, A. *Pastor*
205 W. Fremont St., Arlington Heights, Ill.
MUELLER, G. *Pastor em.*
409 Center Ave., Pitcairn, Pa.
SCHLERF, J.*
SCHMIDT, H.
SENNE, A.*
SIEVERS, B. *Pastor*
376 Scott St., Milwaukee, Wis.
SIEVERS, F., D. D.
Arcadia, Mich.
SPIEGEL, G.*

1873

BIRKMANN, G. *Pastor em.*
Box 564, Giddings, Tex.
EIRICH, A.*
EISENBEISS, F.*
FRANKE, C.
GERIKE, W.
GRIEBEL, J. *Pastor.*
7315 Mariette Ave., Maplewood, Mo.
HAEFNER, G.
HAFNER, C. *Pastor*
Route 3, Haven, Kans.
HASSOLD, S.*
KERN, P. *Pastor em.*
Chemnitz, Kassbergstrasse, Germany.
KRUEGER, J.*
LUEKER, W.*
PELZER, E.
POHLMANN, L.*
SIEMON, O.*
WESELOH, H.*
WISCHMEYER, H.*
ZAGEL, F.*

* Deceased.

1874

Behrens, F.*
Dornseif, L. *Pastor em.*
345 Davey St., Buffalo, N. Y.
Friedrich, E.*
Iben, U. *Pastor*
R. F. D., Dorsey, Ill.
Johannes, G. *Pastor*
Lutheran Orphans' Home, Marwood, Pa.
Johanning, F.*
Jung, G. *Pastor*
Route 3, Nortonville, Kans.
Krause, J.*
Kuehn C. *Pastor*
Linthicum Heights, Md.
Schmidt, A.*
Schroeder, H.*
Stubnatzy, E.*
Wambsganss, F.*
Weyel, E.*

1875

Andres, P.*
Baehring, C.*
Berg, F. *Professor*
Immanuel College, Greensboro, N. C.
Biewend, A.
Biltz, T.*
Birkner, H. *Pastor*
4 Park St., Brookline, Mass.
Borth, J. *Pastor*
212 Jewett Ave., Port Richmond Station, Staten Island, N. Y.
Bretscher, C. *Pastor em.*
829 Twenty-sixth St., Milwaukee, Wis.
Dankworth, A.*
Dornseif, P. *Pastor em.*
c/o G. Werning, Newhall, Iowa.
Erck, H.*
Fritze, P.*
Frosch, J.*
Grimm A.*
Guenther, C. *Pastor em.*
1602 Fifteenth St., Eldora, Iowa.
Hacke, H.*
Heine, T. *Pastor em.*
520 Ninth Ave., Wauwatosa, Wis.
Heinicke, E. *c. r. m.*
417 Edgar St., Evansville, Ind.
Juengel H. *Pastor em.*
Caro, Michigan.
Melcher, F. *Pastor*
Route 2, Box 94, Waverly, Iowa.
Merbitz, P. *Pastor*
7921 Indiana Ave., Chicago, Ill.
Mueller, G.*
Pechtold, A. *Pastor*
73 Green St., Pawtucket, R. I.
Petersen, E.*
Roschke, J.*
Ross, C., D. D. *Professor*
3119 Cedar St., Milwaukee, Wis.
Schaefer, H. *Pastor*
149 Union Ave., Providence, R. I.
Schaible, M.
Schulze, L.*
Streckfuss, J.*
Theiss, H. *Pastor em.*
1042 Elbers St., Oakland, Cal.
Wildermuth, G. *Postmaster*
Sheboygan Falls, Wis.

1876

Baumhoefner, A.*
Bergt, A.*
Bernthal, J.*
Jungkuntz, H. *Pastor em.*
1300 Center St., Jefferson, Wis.
Koenig, F.*
Looks, F.*
Meyer, Th.*
Mueller, W. *Professor*
3131 Cedar St., Milwaukee, Wis.
Pennekamp, F.*
Rohlfing, F. *Pastor em.*
Alma, Mo.
Riedel, C.*
Schwan, C.
Cleveland, Ohio.
Siebrandt, F. *Pastor*
Tigerton, Wis.
Strieter, F. *Professor*
106 Faculty Lane, Seward, Nebr.
Strohe, F. von *Pastor em.*
826 Fourth St., Columbus, Ind.
Wagner, L. *Horticulturist*
California.

1877

Arnold, F.*
Engel, C.*
Haensgen, A. *In Business*
Rock Island, Ill.
Kuehn G. *Pastor*
38 Spring St., Springville, N. Y.
Mayer, I. *Pastor*
521 Pine St., Kalamazoo, Mich.
Pfotenhauer, F., D. D. *Pastor*
449 W. 61st Place, Chicago, Ill.
Rabe, J.*
Rehwaldt, A. *Pastor em.*
Cologne, Minn.
Schroeder, F.*
Schuelke, E. *c. r. m.*
Hobart, Ind.
Schuette J.*
Sievers, F.*
Thieme, T.*

1878

Bente, Fr., D. D. *Professor*
2621 Winnebago St., St. Louis, Mo.
Bergen F. *Pastor*
1404 Seventh Ave., Milwaukee, Wis.
Brust, Fr. *Pastor*
Concordia, Mo.
Detzer, A.*
Diederich, C. W. *Pastor em.*
3715 S. Webster St., Fort Wayne, Ind.
Dorsch, K.*
Droege, Fr.*
Flach E. *Pastor*
327 Faraday St., Peoria, Ill.
Frick, J.*
Frincke, H. *Pastor*
225 Scott St., Monroe, Mich.
Germeroth, Chr.*
Glaess, H. *Editor*
River Forest, Ill.
Grosze, M.*
Hanser, O. *Pastor*
46 Sheffield Ave., Brooklyn, N. Y.
Heinicke, E.*
Hussmann, F. W. *Pastor em.*
970 Base Line, San Bernardino, Cal.
Hipp, E.*
Kaiser, R. *Pastor*
Koehler, R. *Pastor*
Box 93 Long Prairie, Minn.
Lamprecht Th.
Lewerenz W.*
Luecke M. *President*
6 Concordia College Place, Fort Wayne, Ind.
Mezger, G., D. D. *Professor*
Berlin-Zehlendorf, Germany.
Meyer, J. *Pastor*
Route 2, Davenport, Iowa.
Mohr, Fr. *In Business*
St. Louis, Mo.
Noll, W.*
Otte, Fr. *Pastor*
1345 Gratiot Ave., Detroit, Mich.
Pflantz, J.*
Purzner, Chr. *Pastor em.*
1130 Clara St., Fort Wayne, Ind.
Rohlfing, H.*
Saupert, E. *In Business*
Evansville, Ind.
Schmidt, C. *Pastor*
2046 Fremont St., Chicago, Ill.

1879

Ameiss, Fr. *M. D.*
St. Louis, Mo.
Becker, C *Pastor*
302 Main St., Seward, Nebr.
Brandt, E.*
Brockmann, Fr. *Pastor*
Route 1, Altamont, Ill.
Broecker, Wm. *Pastor*
202 S. Neville St., Pittsburgh, Pa.
Buenger, Th., D. D. *President*
Concordia College, St. Paul, Minn.
Caemmerer, Fr.*
Doermann, H.
Ewh, E.*
Felten, H.*
Gans, W.*
Hamm, A.

*Deceased.

HEINEMANN, E. *Pastor*
514 W. Boone St., Belvidere, Ill.
HERZBERGER, F. W. *Pastor*
3619 Iowa Ave., St. Louis, Mo.
HEYNE, WM. *Pastor*
1120 E. Orchard St., Decatur, Ill.
HOLLS, M. *Pastor*
375 Fingerboard Rd., Ft. Wadsworth, N. Y.
KUNTZ, A. H. *Pastor*
Osseo, Minn.
LANGE, L.*
LUCAS, W.*
MARGRANDER, J.*
NOACK, C. M. *Pastor*
Arlington Heights, Ill.
PETZOLD, E.*
PFOTENHAUER, A. *Pastor*
Addison, Ill.
POTZGER, B.*
RAUH, H. *Pastor*
Box 395, Billings, Mont.
SCHWAN, G. *Judge*
Cleveland, Ohio.
SCHWARTZ, L. *Pastor*
4205 Tracy Ave., Kansas City, Mo.
STARCK, GOTTL.*
TRINKLEIN, J. *Pastor*
3940 Avery Ave., Detroit, Mich.
UMBACH, C.*
WEIGLE, W.*
WELLER, G.*

1880

ALBRECHT, M. *Professor*
267 31st St., Milwaukee, Wis.
CLOETER, O. *Pastor*
Route 1, Vernon Center, Minn.
CRAEMER, C. *Sec'y of L. L. L.*
288 E. Water St., Milwaukee, Wis.
EHLE, H.*
FRANKE, G.*
FETH, H., D. D. *Professor*
Concordia Institute, Bronxville, N. Y.
HUESEMANN, W. *Pastor*
906 H St., Marysville, Cal.
HOHENSTEIN, O.*
KILIAN, H.*
KOHN, T. *Pastor*
924 Margaret St., St. Paul, Minn.
LUECKE, P. *Pastor*
4943 Montrose Ave., Chicago, Ill.
MOELLERING, TH. *Pastor*
1522 Race St., Cincinnati, Ohio.
MIESSLER, H. *Pastor*
2410 14th St., Columbus, Nebr.
MUELLER, C.
OTTO, C.
SCHMIDT, A.
SCHUBKEGEL, C. *Pastor*
4536 Labadie Ave., St. Louis, Mo.
SCHULTE, H.*
SCHRIEFER, F. *Pastor*
Box 117, Montague, Mich.
SCHUST, W. *Pastor*
Route 5, Fort Wayne, Ind.
SCHWOV, J., A. M. *Professor em.*
Route 3, Box 74, Paterson, N. J.
SEEL, G.*
TAIGE, W. *Lawyer*
Chicago, Ill.

1881

BARTLING, A. *Pastor*
Ortonville, Minn.
BAUER, F. *Pastor*
169 Oak St., Wyandotte, Mich.
BAUMGART, F.
BERNTHAL, G. *Pastor*
969 Eddy St., San Francisco Cal.
BRANDES W. *Pastor*
4466 Pearl Road, Cleveland, Ohio.
DAIB, H. *Pastor*
1005 Fourth St., Merrill, Wis.
DANNENFELDT, H.
Route 1, Villa Park, Ill.
DIETZ, C. *Pastor*
1122 Garfield Ave., Milwaukee, Wis.
EICKOFF, F. *Pastor em.*
1204 Rivermet Ave., Fort Wayne, Ind.
EWH, P.*
GERDING, H.
HANSER, A.*
HATTSTAEDT, O. *Professor*
3121 Cedar St., Milwaukee, Wis.
HEIN, M.
HUELF, M.*

*Deceased.

HUESCHEN, CH. *Pastor*
Box 6, Uniontown, Mo.
HUXHOLD, C.*
KASTENHUBER, F.
KAUMEIER, A. *Pastor*
Route 11, Lancaster, Ohio.
KELLER, B. *Pastor*
Route 1, Palmer, Kans.
KNIGGE, A.*
KUECHLE, H. *Pastor*
Route 6, Marysville, Ohio.
KUEHNERT, P. *Pastor*
Route 1, Columbus, Nebr.
MATTHES, W. *Pastor*
818 21st St., Milwaukee, Wis.
MERKEL, C. *Pastor*
Concordia Home, Marwood, Pa.
MILLER, J. *Pastor*
1126 Barr St., Fort Wayne, Ind.
PRAETORIUS, O. *Pastor*
1125 E. Broadway, Louisville, Ky.
RUBEL, J.*
RUDOLPH, W.*
RUPPRECHT, F. *Pastor*
709 Dover Place, St. Louis, Mo.
SCHMIDT, H.*
UDE, A. *Pastor*
Box 154, Wykoff, Minn.
VOGELSANG, L.*
WEFEL, J. *Pastor*
5826 Cable Ave., Cleveland, Ohio.
WUNDERLICH, F. *Pastor*
Route 3, Waco, Nebr.

1882

ARNDT, E. *Pastor*
8 Milan Terrace, French Concession, Hankow, China.
BIEDERMANN, R.*
BRAUER, F. *Pastor*
Route 1, Red Bud, Ill.
DOERMANN, J. *Pastor*
211 E. Main St., Lancaster, Ohio.
DORN, L.*
DROEGEMUELLER, F. *Pastor*
Route 9, Paola, Kans.
ECKHARDT, E.
ENGELDER, K. *Pastor*
Box 76, Liberty Corner, N. J.
FISCHER, J.
FUERBRINGER, L., D.D. *Professor*
2619 Winnebago St., St. Louis, Mo.
HANSER, O.*
HARSCH, J.
HEIN, P.
HOLM, E. *Pastor*
Route 1, Platte Center, Nebr.
HORST, TH. *Pastor*
701 Buckeye St., Toledo, Ohio.
KOENIG, G. *Pastor*
1986 Crotona Ave., New York, N. Y.
LINK, G.*
MEYER, A. *President*
1320 E. Seventh Ave., Winfield, Kans.
MUELLER, H.*
PLASS, P.*
WICHMANN, P. *Pastor*
Altenheim, Monroe, Mich.

1883

BARTHEL, J. *Pastor em.*
827 E. Decatur St., Lincoln, Ill.
BRAND, F. *Pastor*
3316 South Jefferson Ave., St. Louis, Mo.
BUSSE, F. *Pastor*
1116 N. Elm St., Hutchinson, Kans.
CLAUS, E. TH. *Pastor*
462 Bauer St., Hammond, Ind.
DALLMANN, W. *Pastor*
5315 Washington Blvd., Milwaukee, Wis.
DAU, W., D. D. *Professor*
2637 Winnebago St., St. Louis, Mo.
DOEDERLEIN, O. *In Business*
Chicago, Ill.
ENGELDER, T. *Professor*
Concordia Seminary, Springfield, Ill.
EYLER, G. *Pastor*
3248 Scranton Road, Cleveland, Ohio.
FISCHER, G. *Pastor*
218 Mechanic St., Aurora, Ind.
FUELLING, M. *Pastor*
237 N. California Ave., Chicago, Ill.
LANGE, A. *Pastor*
5043 Lansdowne Ave., St. Louis, Mo.
MEYER, J.*

Morhart, C. *Pastor*
2966 W. 30th St., Cleveland, Ohio.
Naumann, J.
Roehrs, H. *Pastor*
Route 2, Hinsdale, Ill.
Ruhland, H. *Pastor*
210 Wilbrad St., Ottowa, Ontario, Can.
Schmidt, H.*
Schroeder, J.*
Seuel, E. *Manager*
Concordia Publishing House, St. Louis, Mo.
Sihler, W. *Professor*
Decorah, Iowa.
Succop, B. H. *Pastor*
623 N. Jefferson St., Ionia, Mich.
Theiss, J. W. *Pastor*
1308 E. 46th St., Los Angeles, Cal.
Truelzsch, E. R. *Pastor*
Route 1, Decatur, Ind.
Werfelmann, A.
Wessel, L. *Professor*
Concordia Seminary, Springfield, Ill.

1884

Achenbach, L.*
Albrecht, E. *Pastor*
851 25th St., Milwaukee, Wis.
Bartling, G.*
Brink, W.
Friedrich, J. *Pastor*
625 S. Governor St., Iowa City, Iowa.
Koch, F.
Kohn, W. *President*
124 Augusta St., River Forest, Ill.
Luehr, H. *Pastor*
2313 Hanna St., Fort Wayne, Ind.
Meichsner, E. *Pastor*
Route 3, Long Prairie, Minn.
Mueller, A.
Mueller, F.*
Rohlfing, L.*
Scheibe, E.
Schlesinger, P.
Schoede, H. *Professor*
Concordia, Mo.
Selle, C.*
Spannuth, C.
Tietjen, H. *Pastor*
52 Ward St., New Haven, Conn.
Tresselt, F. *Pastor*
4545 Vancouver Ave., Detroit, Mich.

1885

Bartling, A. *Pastor*
5815 Iowa St., Austin Station, Chicago, Ill.
Beyer, J. *Pastor*
3734 S. Harrison St., Fort Wayne, Ind.
Detzer, C.*
Ein, S. *Pastor*
Box 190, Mitchell, Ontario, Can.
Glaser, S. *Pastor*
93 Liberty St., Meriden, Conn.
Gruner, O. *Pastor*
612 N. Horsman St., Rockford, Ill.
Holls, F. *Pastor*
116 Albertis Ave., Corona, L. I., N. Y.
Klingmann, J. *Pastor*
610 Madison St., Watertown, Wis.
Koenig, H.
Koepchen, W. *Pastor*
316 W. 46th St., New York, N. Y.
Kuechle, E.
List, O. *Pastor*
Box 123, Augusta, Wis.
Lothringer, F.*
Matthius, J. *Pastor*
957 Middle Drive, Woodruff Place, Indianapolis, Ind.
Meyer, C. F. W., *Pastor*
78 E. Washington Place, East Rutherford, N. J.
Meyer, W.
Reinhardt, J.*
Ruppel, C.
Schmidt, J.*
Schuelke, A. *Professor*
144 Faculty Lane, Seward, Nebr.
Sievers, G.*
Zabel, W. *Pastor*
Route 1, Evanston, Ind.

1886

Adams, Fr.*
Baeder, W. *Pastor*
920 E. St., Lincoln, Nebr.
Buescher, G.*
Droegemueller, C.*
Eckhardt, H. *Pastor*
318 Morewood Ave., Oakland Station, Pittsburgh, Pa.
Engelbert, H.*
Fiehler, J. *Pastor em.*
4042A Lexington Ave., St. Louis, Mo.
Groh, G. *Pastor*
Withee, Wis.
Gross, T.*
Guckenberger, H. *Pastor*
408 S. Pulaski St., Baltimore, Md.
Gugel, M. *Pastor*
5822 Mitchell Ave., Detroit, Mich.
Happel, W. *M. D.*
Linke, Fr.*
Lobeck, H. *Professor*
Concordia, Mo.
Moll, W. *Pastor*
901 W. Jefferson St., Fort Wayne, Ind.
Moenkemoeller, W. *Professor*
305 N. Griggs St., St. Paul, Minn.
Mueller, G. *Pastor*
Lockwood, Mo.
Randt, F. *Pastor*
772 Cortland St., St. Paul, Mino.
Roeder, A. *Pastor*
Route 5, Monroe, Mich.
Saupert, T *M. D.*
913 Walbridge Ave., Toledo, Ohio.
Schaller, W. *Professor*
Concordia, Mo.
Schumm, F. *Pastor*
422 W. 44th St., New York, N. Y.
Schabacker, H. *Pastor*
Route 2, Hebron, Nebr.
Steege, Th. *Pastor*
40 Warlock St., New Britain, Conn.
Stein, H., Ph. D. *Professor*
Concordia Institute, Bronxville, N. Y.
Todt, J. *Pastor*
333 First St., Manistee, Mich.
Zagel, M. *Pastor*
Route 3, Fort Dodge, Iowa.

1887

Albrecht, C. *Pastor*
Route 1, Waterville, Minn.
Baade, M. *Pastor*
91 Foster Ave., Norwalk, Ohio.
Bernthal, C. *Pastor*
Freistatt, Mo.
Boehm, A. *Pastor*
Ogden, Iowa.
Bohl, H.
Brinkmann, H.*
Ebendick, A. *Pastor em.*
17 N. 17th St., College Point, Long Island, N. Y.
Eickstaedt, P. *Pastor*
308 C. St., Laporte, Ind.
Gassner, A. *Pastor*
212 W. 5th St., Washington, Mo.
Graesser, O. *Pastor*
602 E. 9th St., New York, N. Y.
Graupner, P. *Pastor*
Route 2, Farmington, Mich.
Haserodt, H. *Pastor*
1627 E. 15th St., Oakland, Cal.
Heintze, R. *Professor*
Concordia Institute, Bronxville, N. Y.
Honeck, H.
Kaiser, O. *Pastor*
415 W. 24th St., Milwaukee, Wis.
Klausing, J. *c. r. m.*
1315 S. Anthony Blvd., Fort Wayne, Ind.
Kramer, A.*
Lobenstein, W.*
Markworth, F. *Pastor*
Route 2, New Palestine, Ind.
Massmann, O. *Pastor*
Route 5, Seymour, Ind.
Mertz, M.*
Merz A. *Pastor*
Route 1, Seward, Nebr.
Moeller, G. *Pastor*
Palmyra, Mo.
Mueller, A.
Pardieck, E. *Professor em.*
Brownstown, Ind.
Polack, M. *Pastor*
Route 1, Eden, Idaho.
Rehahn, C. *Pastor*
810 Main St., Warsaw, Ill.
Ruprecht, J. *Pastor*
5754 Dunham Road, Bedford, Ohio.

---

*Deceased.

Schoenfeld, W.*
Stephan, G. *Pastor*
R. F. D., Vincent, Iowa.
Wein, H. *Pastor*
Corning, Mo.
Wentz, R.

1888

Abel, C. *Pastor*
213 Michigan St., Elmhurst, Ill.
Becker, J.
Broders, C. *Pastor*
245 6th E., Atlanta, Ga.
Brommer, C. *Professor*
141 College Ave., Seward, Nebr.
Buegel, H. *Pastor*
608 S. Third St., Grand Forks, N. D.
Claus, G. *Pastor*
3987 Maybury Grand Ave., Detroit, Mich.
Doederlein, P.*
Eckhardt, E. *Pastor*
Concordia Publishing House, St. Louis, Mo.
Eggers, H. *Pastor*
Gwinner, N. D.
Grambauer, A.
Heuer, C. *Professor*
1272 Marshall Ave., St. Paul, Minn.
Horst, J. *Pastor*
1110 Middle St., N. S., Pittsburgh, Pa.
Hudtloff, M. *Pastor*
221 S. Montana St., Butte, Mont.
Juengel, E. *Pastor*
Route 3, Hampton, Iowa.
Koestering, E. *Pastor*
New Minden, Ill.
Kretzschmar, R. *Pastor*
2243 S. Jefferson Ave., St. Louis, Mo.
Kuehn, H. *c. r. m.*
11775 Waltham Ave., Detroit, Mich.
Luessenhop, W.
Mennicke, E. *Pastor*
Route 1, Box 36, Taylor Ridge, Ill.
Mundinger, G. *Pastor*
Route 4, Perham, Minn.
Nickel, J. *c. r. m.*
223 Bonner Ave., Dayton, Ohio.
Nuoffer, C. *Pastor*
Route 3, Ireton, Iowa.
Odendahl, F.
Ohlinger, C. *Pastor*
Dover, Del.
Ottmann, F. *Pastor*
44 Lenox Ave., Ridgewood, N. J.
Reiner, G.
Rittamel, W. *Pastor*
Route 4, Staplehurst, Nebr.
Schild, G.*
Steuber, G.
Walther, F. *Pastor em.*
2351A Louisiana Ave., St. Louis, Mo.
Winter, A.*
Wolter, F. *Pastor*
Route 1, Box 50, Homestead, Iowa.
Zapf, E. *Pastor*
510 N. 11th Ave., Melrose Park, Ill

1889

Bartling, A.*
Brauns, H. *Pastor*
640 W. Luzerne St., Philadelphia, Pa.
Buszin, F.*
Daeumler, C. *Pastor em.*
715 Atlanta Ave., Chicago, Ill.
Deletzke, A. *Pastor*
Charlotte, Iowa.
Drewes, C. *Pastor*
3407 Halliday Ave., St. Louis, Mo.
Duemling, H. *M. D.*
427 Downing Ave., Fort Wayne, Ind.
Fleckenstein, Th.
Foerster, H.*
Georgi, W. *Pastor*
Woodburn, Ind.
Georgii, E.
Goelz, O.
Haertel, E. *Pastor*
2130 Cortez Ave., Chicago, Ill.
Hahn, Th. *Pastor em.*
Mount Washington, Baltimore, Md.
Henry, J.
Holls, E.
Hopmann, H.*
Ilse, M. *Pastor*
810 E. 157th St., Cleveland, Ohio.
Jakob, J. *Pastor*
Route 1, Elmdale, Kans.

*Deceased.

Joeckel, T. *Pastor*
Garland, Nebr.
Karstensen, K. *Pastor*
Linn, Kans.
Keller, F. *Pastor*
3271 W. 43d St., Cleveland, Ohio.
Kiess, F. *Pastor*
Box 47, Reynolds, Ind.
Klein, A. *President*
Concordia Seminary, Springfield, Ill.
Kleinhans, J. *Pastor*
Box 419, Staunton, Ill.
Koch, E. *Pastor*
Route 2, Steeleville, Ill.
Leutheuser, A.
520 Lake Ave., St. Louis, Mo.
Luecke, G. *Pastor*
Accident, Md.
Lunow, F.
Mahnke, F. *Pastor*
2307 S. California Ave., Chicago, Ill.
Meyer, C.
Miessler, F. *Pastor*
5617 Princeton Ave., Chicago, Ill.
Moerbe, E. *Pastor*
Aleman, Tex.
Niermann, C. *Pastor*
Box 131, Cole Camp, Mo.
Oberheu, F. *Pastor*
Wentworth, S. D.
Oelschlaeger, E. *Pastor*
West Point, Nebr.
Plass, A. *Pastor*
Route 1, Box 69, Suring, Wis.
Poppe, A. *Pastor*
314 E. 8th St., Little Rock, Ark.
Prekel, H. *Pastor*
128 Vine St., Waterloo, Iowa.
Rische, C. *Pastor*
Route 1, Paige, Tex.
Ruhland, Th. *In Business*
1115 Maple Ave., South Pasadena, Cal.
Sander, A., *Pastor*
Scotia, Nebr.
Schlegel, G. *c. r. m.*
2733 Armond Place, St. Louis, Mo.
Schaknecht, F. *Pastor*
331 Ave. A, Snohomish, Wash.
Seehausen, F. *c. r. m.*
742 N. De Quincy St., Indianapolis, Ind.
Telle, M. *Pastor em.*
3603 Oregon Ave., St. Louis, Mo.
Tilly, F. *Pastor*
51 43d Ave., Woodside, N. Y.
Viets, J. *Pastor*
Route 1, Box 75, Concordia, Mo.
Wissmueller, L. *Pastor*
118 Dickinson Ave., Mt. Clemens, Mich.
Wilhelm, P. *Pastor*
1923 5th Ave., Rock Island, Ill.
Witte, J. *Pastor*
1439 Melville Place, Chicago, Ill.
Zitzmann, A. *Pastor*
Route 2, Box 75, Morristown, Minn.

1890

Behrens, W. *Professor*
Concordia Seminary, Springfield, Ill.
Beyer, A.
Bohm, G.
Bretscher, Th. *Pastor*
1001 Bluff St., Beloit, Wis.
Brueggemann, M. *Pastor*
262 Avalon Place, Memphis, Tenn.
Buchheimer, L. *Pastor*
2815 Utah St., St. Louis, Mo.
Deffner, E. *Pastor*
Route 2, Sterling, Nebr.
Ebert, J.*
Ehrmann, F.
Erthal, F. *Pastor*
Mayer, Minn.
Fricke, C. *Pastor*
164 Jackson St., Aurora, Ill.
Ganske, W. *Pastor*
2256 E. Lawrence Ave., Ravenswood, Chicago, Ill.
Gotsch, G. *Pastor*
Box 75, Jonesville, Ind.
Guebert, H. *c. r. m.*
834 Forest Ave., Oak Park, Ill.
Hartmann, Th. *Pastor*
Route 1, Louisville, Nebr.
Horn, O. *Pastor*
723 S. 8th St., Quincy, Ill.

JUENGEL, H. *Pastor em.*
Caro, Mich.
JUERGENSEN, J.*
KOLB, L.*
KOLLMANN, A.
KUNSTMANN, J. *Pastor*
Porto Alegre, Brazil, South America.
KUSS, E. *Pastor*
1225 Peniston St., New Orleans, La.
MANGELSDORF, M. *Pastor*
Route 4, St. Charles, Mo.
MATUSCHKA, P. *Pastor*
1301 A St., Lincoln, Nebr.
MEINZEN, W. *Pastor*
1224 Laurel St., Indianapolis, Ind.
MEYER, H.
MEYER, TH. *Pastor*
Box 413, Ellinwood, Kans.
MEUSCHKE, F. *Pastor*
8 Fraklin Ave., Port Washington, Long Island, New York.
MUMM, C.
OHLDAG, H.*
RATHERT, F. *Pastor*
211 N. Broadway, Brainerd, Minn.
RIMBACH, A. *Pastor*
786 Commercial St., Portland, Ore.
RUHLAND, W. *Artist*
SAUER, H. *Pastor*
2128 W. 85th St., Cleveland, Ohio.
SCHILLING, G. H. *Pastor*
Amherst, Wis.
SCHLACHT, S.
SCHULZ, C. P. *Pastor*
706 Ninth St., Sheboygan, Wis.
STARCK, H.
STOEPPELWERTH, H. *Professor*
1203 E. Sixth St., Winfield, Kans.
THIEME, H. *Professor*
University of Michigan, Ann Arbor, Mich.
TRAUB, H. *Pastor*
Route 1, Armstrong, Ind.
ULLRICH, A. *Pastor*
309 S. Stone Ave., LaGrange, Ill.
VERWIEBE, F. *Pastor*
429 Goodyear Ave., Buffalo, N. Y.
VONDERAU, M. *c. r. m.*
Route 1, Box 182, Chula Vista, Cal.

1891

BORCHERS, W. *Pastor*
Beaufort, Mo.
BRAND, W.
DOEDERLEIN, TH. *M. D.*
651 Kenesaw Tr., Chicago, Ill.
EBERHARDT, E. *Pastor*
Box 14, Stony Plain, Alta., Canada.
ENGELBRECHT, H.
FISCHER, ED. *c. r. m.*
Orlando, Fla.
GUEBERT, H. *c. r. m.*
834 Forest Ave., Oak Park, Ill.
HOLTHUSEN, A., D. D. *Professor*
Wagner, Coll., Staten Island, N. Y.
HOLTHUSEN, J. *Pastor*
105 Nome St., Forest Hills, Long Island, N. Y.
KNIEF, F. *In Business*
1234 18th St., Santa Monica, Cal.
KNORR, E. *Pastor*
3465 Chene St., Detroit, Mich.
KOHLMEIER, H. *Pastor*
New Haven, Ind.
KUEHN, E. *c. r. m.*
4637 Meldrum Ave., Detroit, Mich.
LAUKANDT, F. *Instructor*
Mankato, Minn.
MEYER, J. C. *Pastor*
Route 5, Red Wing, Minn.
MEYER, J. J. *Professor*
University of Chicago, Chicago, Ill.
MEYER, W. H.*
NELDNER, J.
PARTENFELDER, E.
PASCHE, F. *Pastor*
Route 4, Atwater, Minn.
PRANGE, H. *Pastor*
233 N. Cuyler Ave., Oak Park, Ill.
REINKE, A. *Pastor*
2649 Belmont Ave., Chicago, Ill.
RIEDEL, P. *Pastor*
267 Palmetto St., Brooklyn, N. Y.
SCHNEIDER, W *Pastor*
Waconia, Minn.
SCHURDEL, T *Pastor*
2062 E. 30th St., S. E., Cleveland, Ohio.

*Deceased.

STOCK, F.
TRAUB, H. *Pastor*
Route 1, Armstrong, Ind.
WEISS, A. *Pastor*
331 S. Seventh St., Quincy, Ill.

1892

BOESTER, H. *Pastor*
2751 S. Karlov Ave., Chicago, Ill.
BORNEMANN, G. *M. D.*
6202 Hough Ave., Cleveland, Ohio.
EIFRIG, C. *Professor*
504 Monroe Ave., River Forest, Ill.
FRANCKE, G. *Pastor*
Honey Creek, Iowa.
HORSCH, J. *Pastor*
2154 N. Parkside Ave., Chicago, Ill.
KAEPPEL, M.
KOENIG, W. *Pastor*
45 Smith St., Paterson, N. J.
MAACK, J. *Pastor*
2150 Angelica St., St. Louis, Mo.
MATTHAIDESS, G. *Pastor*
620 Jennings St., Sioux City, Iowa.
MUELLER, H.*
POTT, M. *Pastor*
Route 2, Cole Camp, Mo.
ROBERT, E. *Pastor*
2621 Swiss Ave., Dallas, Tex.
SCHMIDT, J. *In Business*
Denver, Col.
SCHUESSLER, G. *Pastor*
6418 Harvard Ave., Chicago, Ill.
SENNE, M. *Pastor*
Sweet Springs, Mo.
STOEPPELWERTH, P. *Pastor*
181 W. Main St., Peru, Ind.
STREUFERT, F. *Pastor*
4317 S. Mozart St., Elsdon Station, Chicago, Ill.
SYLVESTER, E. *Pastor*
217 Fourth St., Dundee, Ill.
WAGNER, A. *Pastor*
Route 3, Cape Girardeau, Mo.
WALZ, T. *Pastor*
1205 Lyon St., Hannibal, Mo.
WILK, A. *Pastor*
Route 1, Juniata, Neb.
WILKENS, H. *Pastor*
512 E. Second St., Grand Island, Nebr.
ZIEGLER, G. *Pastor*
236 N. Front St., Hamilton, Ohio.
ZIMMERMANN, E. *Pastor*
1 Nelson St., Webster, Mass

1893

BACKHAUS TH.
BENTRUP, H. *Pastor*
First and Cherry Sts., Cherokee, Iowa.
BROECKER, L.
2498 Wolff St., Denver, Col.
DUEMLING, E. *Pastor*
657 33rd St., Milwaukee, Wis.
GIESE, F. *Pastor*
435 30th Ave., Milwaukee, Wis.
HAFNER, H.
HUGE, H. *c. r. m.*
Route 1, Milford Center, Ohio.
KRUSE, W. *Professor*
102 Concordia College Place, Concordia College, Fort Wayne, Ind.
LEHMANN P. *Pastor*
Box 86, Hofman, Ill.
LINDEMEYER, J. *Pastor*
700 Maple St., Atlantic, Iowa.
MICHAEL, J. M. *Pastor*
Kopenhagen O, Lipkesgade 23, Denmark
REININGA, J.
RIEDEL, C. *Pastor*
4432 Twelfth St., Detroit, Mich.
SAUER, P. *Pastor*
910 N. Hayne Ave., Chicago, Ill.
SCHULTZE, F. *Pastor*
Route 1, Downs, Kans.
TEWS, C. *Pastor*
3655 Helen Ave., Detroit, Mich.
THOMAS, G. *Pastor*
207 Schley Ave., Baltimore, Md.
TIMKEN, J. *Pastor*
415 N. Seventh St., Beatrice, Nebr.
WEHRENBERG, H.
WESTPHAL, H. *Pastor*
Marinette, Wis.
ZIMMERMANN, L. *Pastor*
Route 1, Eden, N. Y.

1894

BAEPLER, K.*

Buetzow, E.
Crull, E. *M. D.*
625 W. Berry St., Fort Wayne, Ind.
Fritz, J. *Professor*
3616 Texas Ave., St. Louis, Mo.
Fuehler, A. *Pastor*
Hoyleton, Ill.
Graebner, Th. *Professor*
3618 Texas Ave., St. Louis, Mo.
Henkel, Th. *Pastor*
Route 2, Ohio City, Ohio.
Hofmann, S.
Just, P.
Knippenberg, K. *Pastor*
415 Dewey St., San Diego, Cal.
Kretzmann, K. *Pastor*
66 Ridge St., Orange, N. J.
Mehl, F. *Pastor*
Sylvan Grove, Kans.
Mueller, O. *Pastor em.*
Australia.
Paar E. *Pastor*
338 S. Thirteenth St., Harrisburg, Pa.
Reinke, A. *Pastor*
1514 N. Wood St., Chicago, Ill.
Rodenbeck, K. *Pastor*
Route 13, Box 108, Fort Wayne, Ind.
Schlichten, A. von. *Pastor*
44 Hudson St., Yonkers, N. Y.
Schuetz, G., LL. D. *Pastor*
308 N. Washington St., Valparaiso, Ind.
Stechholz, H. *Pastor*
86 Cooper St., South Manchester, Conn.
Studtmann, H. *Pastor*
Route 2, Riesel, Tex.
Ungemach O.
1674 N. 56th St., Philadelphia, Pa.
Wilhelm F. *Pastor*
609 W. 204th St., New York, N. Y.
Wyneken, K. *Pastor*
Route 10, Fort Wayne, Ind.
Zschech, W. *Professor*
Concordia College, Unley, South Australia.

1895

Arndt H.
Bauch, G.
Bewie, W. *Pastor*
2125 Burnett Ave., Waco, Tex.
Bischoff, P.*
Blievernicht, G *Pastor*
809 Vance St., Toledo, Ohio.
Brueggemann, T.
Buuck, F. *Pastor*
Route 13, Fort Wayne, Ind.
Frey, H. *Pastor*
121 N. Pearl St., Havana, Ill.
Frey, J.
Giflow, W. *Pastor*
6861 Nevada Ave., E., Detroit, Mich.
Holtmann, C.
Janzow, O.
Koch, G. *Professor*
Concordia College, Adelaide, South Australia.
Koehler, E. *Professor*
496 Monroe Ave., River Forest, Ill.
List, G. *Pastor*
Sebewaing, Mich.
Nees, A. *Pastor*
Minden City, Mich.
Nuechterlein, J. *Pastor*
Route 5 Bay City, Mich.
Panhorst, C.
Rudow, H.
Schalm, W. *Pastor*
225 N. Maple Ave., Sturgis, Mich.
Schmith, J. *Professor*
Box 1468, Greensboro, N. C.
Schroth, R. *Pastor*
Adell, Wis.
Schumm, O. *Pastor*
Centerville, Mich.
Steup, A. *Pastor*
24 King St., Springfield, Mass.
Steup, W. *Pastor*
337 E. Fifth St., Brooklyn, N. Y.
Walker, H.*
Winges, F.
Wyneken, F.
2730 Hoagland Ave., Fort Wayne, Ind.

1896

Boll, A. *Pastor*
192 Hewes St., Brooklyn, N. Y.
Bunke, H. *Pastor*
3357 58th St., Woodside, Long Island, N. Y.
Eikmeier, H. *Pastor*
Steeden a. d. Lahn, Hessen-Nassau, Germany.
Engelbert, P. *Pastor*
212 Peckham St., Buffalo, N. Y.
Erbe, O. *Pastor*
1121 N. Boone St., Boone, Iowa.
Gaertner, H. *Pastor*
Route 1, Brandon, Texas.
Graeber, F. *Pastor*
218 7th Ave., S. W., Aberdeen, S. Dak.
Graebner, J. *Pastor*
510 5th St., Wausau, Wis.
Hiller, W.*
Homann, J. *Pastor*
Ambleside, South Australia.
Homann, K. *Instructor*
Milwaukee, Wis.
Klein, H.*
Luessenhop, O. *Pastor*
328 N. Wahsatch Ave., Colorado Springs, Colo.
Matthias, H.
Mieger, G. *Pastor*
959 12th St., Oakland Cal.
Moll, W. *Professor*
George Washington Univ., Washington, D. C.
Pfeiffer, J. *Pastor*
55 Kittredge St., Roslindale, Boston, Mass.
Pieper, F. *Pastor*
2031 W. 30th St., Cleveland, Ohio.
Pretsch, W. *Pastor*
35 Andrew St., Maspeth, L. I., N. Y.
Rutkowsky, T. *Pastor*
Route 1, Auburn, Mich.
Schlichten, E. von *Pastor*
Cincinnati, Ohio.
Schmidt, W. *Pastor*
Spekin, H.*
Stiemke, H. *Pastor*
Box 259, Geneva, N. Y.
Theobald, E.
Toewe, M. *Pastor*
Box 131, Humberstone, Ont., Canada.
Volk, J. *Pastor*
85 W. Newton St., Boston, Mass.
Walker, M. *Pastor*
1007 Ellicott St., Buffalo, N. Y.

1897

Bohn, E.*
Engelbert, W.
Fackler, E. *Pastor*
3940 Avery Ave., Detroit, Mich.
Fleckenstein, M.
Geist, V.
Junke, W. *Pastor*
Route 1, Goodrich, Mich.
Knoke, W. *Pastor*
Natoma, Kans.
Koss, W. *Pastor*
6 W. Third Ave., Spokane, Wash.
Kretzmann, M. *Pastor*
309 S. Oak St., Kendallville, Ind.
Lammert, F. *Pastor*
Route 1, Cypress, Tex.
Lange, B. *Professor*
5226 Cole St., Oakland, Cal.
Linn, L. *Pastor*
620 Court St., Saginaw, W. S., Mich.
Mackensen, Th. *Pastor em.*
Michael, S. *Pastor*
3322 Benner St., Philadelphia, Pa.
Poch, B. *Pastor*
2916 Fairfield Ave., Fort Wayne, Ind.
Rittmann, C. *Pastor*
Gillette, Ark.
Schlichten, Th. *Professor*
Box 189, Concordia, Mo.
Schmidt, W.
Ocean Beach, Cal.
Schulz, P. *Pastor*
1200 S. Second St., Springfield, Ill.
Schweizer, C. *In Business*
2021 Pauline St., Fort Wayne, Ind.
Thuernau, H.
Wurthmann, H. *Pastor*
Mount Hope, Ohio.

1898

Bohn, Ph. *Pastor*
4100 Cadillac Ave., Detroit, Mich.
Brunn, F. *Pastor*
508 Ivy Ave., Bay City, Mich.
Buch, Th. *Pastor*
308 W. Main St., Ligonier, Pa.
Caemmerer, H.
Dick, A. *Pastor*
208 E. 61st St., New York, N. Y.

*Deceased.

Gahl, W. *Pastor*
1248 S. Harding Ave., Chicago, Ill.
Graebner, M. *Professor*
3117 Cedar St., Milwaukee, Wis.
Grueber, H. *Pastor*
300 9th St., Milwaukee, Wis.
Koppelmann, H. *Pastor*
570 Salmon St., Portland, Ore.
Lorenz, K. *Professor*
1356 E. 27th St., N., Portland, Ore.
Manske, E. *Pastor*
417 Frank St., Adrian, Mich.
Paul, E. *Pastor*
Route 3, Deshler, Ohio.
Reuter, E. *Pastor*
422 9th St., Logansport, Ind.
Schlesselmann, H.*
Schreiner, H. *Pastor*
Lincoln, Mo.
Schulze, A. *Pastor*
Sieving, A. *Pastor*
Route 1, Dent, Minn.
Vogel, A. *Pastor*
Altenburg, Mo.
Weinhold, M. *Pastor*
214 W. Center St., Rochester, Minn.
Wiebusch, C. *Pastor*
Gawler, South Australia.
Zechin, O.

1899

Beverlein, K. *Pastor*
Route 1, Mount Clemens, Mich.
Bischoff, H.*
Feddersen, A. *Pastor*
1128 S. Kingshighway, St. Louis, Mo.
Franke, K.*
Frey, P. *Pastor*
8919 114th St., Richmond Hill, N. Y.
Gerstenberger, H. *M. D.*
1940 Noble Rd., Cleveland, Ohio.
Heerwagen, O. *Pastor*
Westcliffe, Colo.
Holle, H. *c. r. m.*
17241 Westphalia Ave., Detroit, Mich.
Kase, G. *Pastor*
6024 Grand Vista Ave., Cincinnati, Ohio.
Kleist, D. *Pastor*
338 Morningside Terrace, Bogota, N. J.
Kuessner, M.*
Nitz, F. *Pastor*
406 Gladstone St., Bellingham, Wash.
Pottberg, H. *Pastor*
505 E. 142nd St., New York, N. Y.
Raase, K.*
Richter, B. *Pastor*
Hiles, Wis.
Rudolph, K. *Pastor*
St. Bonifacius, Minn.
Schierbaum, W. *Pastor*
Rocky River, Ohio.
Sebald, G. *Pastor*
Route 6, Mount Clemens, Mich.
Stiegemeyer, G. *Pastor*
310 E. University Ave., Champaign, Ill.
Succop, P. *Pastor*
11-1-V Hamlin, Hamlin, N. Y.
Thiede, K. *c. r. m.*
Route 1, Box 232 B, Petaluma, Cal.
Turk, O. *Pastor*
11640 Barlow Ave., Detroit, Mich.
Werling, J. *Professor*
1018 E. 9th Ave., Winfield, Kans.
Weinkler, M. *Professor*
Concordia College, Malvern, Adelaide, South Australia.
Zucker, E. *Pastor*
216 W. Maple Ave., Van Wert, Ohio.

1900

Baer, W. *Pastor*
921 Oakdale Drive, Fort Wayne, Ind.
Barz, A. *Salesman*
210 E. Wildwood Ave., Fort Wayne, Ind.
Brunn, A. *Pastor*
45 Hale Ave., Brooklyn, N. Y.
Burmester, H.
Fedder, O. *Pastor*
6459 S. Peoria St., Chicago, Ill.
Fickweiler, K.
Waterford, Ind.
Gross, K. *With Newspaper*
835 S. Douglas Ave., Springfield, Ill.
Guemmer, M. *Pastor*
New Holland, Ill.

Hanser, A. *Pastor*
19 Covert St., Brooklyn, N. Y.
Held, J. *Pastor*
101 Gallup St., Mount Clemens, Mich.
Henkel, W.*
Huesner, F. *Pastor*
Route 1, Wilmot, So. Dak.
Kirchhoefer, A. *Pastor*
Alwin, Colby, Wis.
Koerber, A. *Pastor*
2924 Valentine Ave., New York, N. Y.
Lussky, A. *Pastor*
2310 N. Ridgeway Ave., Logan Sq. Sta., Chicago, Ill.
Mueller, G. *Pastor*
Route 1, Gaylord, Minn.
Mueller, S.
San Francisco, Cal.
Petersen, P. *Pastor*
Flensburg, Mathilden Strasse 16, Germany.
Scheips, M. *Pastor*
527 E. Nebraska St., Pierce, Nebr.
Schroeder, F. *Pastor*
22 Livingston St., Kingston, N. Y.
Sorge, Th. *Pastor*
1258 Wertland St., Charlottesville, Va.
Wahl, A. *Pastor*
Pioneer and McNeilly Aves., South Hill Branch, Pittsburgh, Pa.

1901

Ahlbrandt, O. *In Business*
Seymour, Ind.
Ansorge, J. *Pastor*
Second St., Manning, Iowa.
Baehre, R.
Bernthal, A. *Pastor*
342 S. 9th St., Saginaw, Mich.
Bohot, A. *Pastor*
Winchester, Tex.
Frey, T. *Pastor*
138 Folsom Ave., Brooklyn, N. Y.
Frosch, M. *Pastor*
Route 8, Decatur, Ind.
Heinrichsmeyer, L. *Professor*
Concordia Institute, Bronxville, N. Y.
Herzer, J. *Pastor*
340 4th Ave., N. E., Calgary, Alta., Canada.
Hofmann, L. *Botanist*
Box 386, Palm Beach, Fla.
Jesse, R. *Pastor*
5226 Minerva Ave., St. Louis, Mo.
Jordan, E. *Pastor*
645 Poplar St., Terre Haute, Ind.
Lindemann, P. *Pastor*
623 Iglehart Ave., St. Paul, Minn.
Lussky, W. *Pastor*
4305 Military Ave., Detroit, Mich.
Meyer, J.*
Nuechterlein, L. *Pastor*
903 Main St., St. Joseph, Mich.
Oetting, A. *Pastor*
Route 1, Galt, Ill.
Pebler, F. *Pastor*
204 Madison Ave., Paterson, N. J.
Roehm, L. *Pastor*
200 W. 34th St., Norfolk, Va.
Schmiot, P. G. *Pastor*
814 Cincinnati St., Lafayette, Ind.
Schwede, F. *Pastor*
Route 3, Britton, Mich.
Spiegel, A. *Pastor*
605 S. Superior St., Albion, Mich.
Voltz, H. *c. r. m.*
1206 Jones St., Fort Wayne, Ind.
Wambsganss, F. *Pastor*
2322 Broadway, Fort Wayne, Ind.
Wehmeyer, H. *Pastor*
616 Grand St., Bridgeport, Conn.
Weidmann, F. *Pastor*
812 Lafayette Ave., St. Louis, Mo.
Wyneken, A. *Pastor*
946 Linden Ave., Long Beach, Cal.
Ziemendorf, G.*

1902

Barth, G. *President*
3108 Cedar St., Milwaukee, Wis.
Eirich, A.
Engel, G.
Gross, E. *Pastor*
338 Division Ave., N., Grand Rapids, Mich.
Hassold, F. *Pastor*
Eudunda, South Australia.

*Deceased.

Hassold, C. *Banker*
Hoagland, Ind.
Hoetzer, O.
Lincoln Highway, E., Fort Wayne, Ind.
Hoyer, Th. *Pastor*
3327 W. 29th Ave., Denver, Colo.
Jungkuntz, H. *Pastor*
Route 1, Box 96, Ossian, Ind.
Kirchner, G. *Pastor*
1130 Eddy St., San Francisco, Cal.
Koenig, H. *Pastor*
Route 1, Clarence Center, N. Y.
Kowert, H. *Pastor*
107 N. 5th Ave., Hiawatha, Kans.
Kretzmann, P., Ph.D., D.D. *Professor*
3705 Texas Ave., St. Louis, Mo.
Meyer, J. *Pastor*
1416 Arthur Ave., Lakewood, Ohio.
Mueller, M.
Rehwalt, W. *Pastor*
617 E. Fourth St., Casper, Wyo.
Remlinger, E.
Schmidt, P. *Pastor*
117 W. 8th St., Crowley, La.
Sohn, J. *Pastor*
811 Locust St., Columbia, Pa.
Walper, L. *Pastor*
Sanborn, Iowa.
Witt, A.
Zucker, F. *Pastor*
Trivandrum, Travancore, South India.

1903

Beyer, C. *Pastor*
1206 Austin St., Wichita Falls, Tex.
Diekker, W.
Eggers, E. *Pastor*
635 S. Chestnut St., Seymour, Ind.
Ficken, A. *Pastor*
Route 1, McCook, Nebr.
Gross, H. *Pastor*
840 N. 10th St., Salem, Ore.
Grunow, W. *Pastor*
415 14th St., Modesta, Cal.
Hinck, J. *Pastor*
Wood Lake, Minn.
Leimbrock, F. *Pastor*
33 W. Third Ave., Denver, Colo.
Leitz, W. *Pastor*
Box 254, Halfway, Mich.
Lussky, E. *Professor*
1233 Carroll Ave., St. Paul, Minn.
Pebler, K. *Pastor*
Route 1, Jansen, Nebr.
Quitmeyer, H. *Pastor*
7015 Tireman Ave., Detroit, Mich.
Rabold, J. *Pastor*
Fairhope, Pa.
Recknagel, E.
Roeper, K. *Pastor*
333 S. Millvale Ave., E. Liberty Sta., Pittsburgh, Pa.
Rohde, O. *Pastor*
Nashua, Minn.
Rudmick, E. *Pastor*
1130 S St., Fresno, Cal.
Schmidt, E. *Pastor*
1832 N. 13th St., Sheboygan, Wis.
Schrader, W. *Pastor*
28 W. Wright St., Pensacola, Fla.
Spranoel, W. *Pastor*
1001 Scott St., Beatrice, Nebr.
Steinert, G. *Pastor*
406 Highpoint Ave., Union City, N. J.
Thieme, T. *Pastor*
10310 Ave. H, So. Chicago Sta., Chicago, Ill.
Wehrs, E. *Pastor*
Route 2, Shawano, Wis.

1904

Andres, T. *Pastor*
618 Mary St., Flint, Mich.
Appelt, A. *Pastor*
Upper Moutere, Nelson, New Zealand.
Appelt, E. *Pastor*
Trungley Hall, via Temora, New South Wales, Australia.
Baur, J. *Pastor*
4105 S. Calhoun St., Fort Wayne, Ind.
Bettenbrock, W.
Boehs, C. *M. D.*

*Deceased.

Eifert, R. *Professor*
5428 Ruth Ave., Oakland, Cal.
Essig, W. *Pastor*
Stevensville, Mich.
Falkenroth, F. *Pastor*
Route 1, Beatrice, Nebr.
Hamann, H. *Professor*
Concordia College, Adelaide, South Australia.
Heine, A. *Pastor*
Dois Irmaos, via Novo Hamburgo, R. G. Sul, Brazil.
Heyne, E. *Pastor*
855 Armstrong Ave., St. Paul, Minn.
Klindworth, W. *Pastor*
3106 Forest Ave., Dallas, Tex.
Kramer, G *Pastor*
2318 Washington Ave., New Orleans, La.
Kraus, E. *Pastor*
124 W. King St., York, Pa.
Kuehn, T. *Pastor*
205 N. Madison St., Rome, N. Y.
Lohmann, A. *Pastor*
102 N. Spring St., Perryville, Mo.
Loose, F. *Pastor*
1716 Reid Ave., Lorain, Ohio.
Mueller, J. *Pastor*
2740 Miami St., St. Louis, Mo.
Schick, G., Ph.D. *Professor*
Concordia College, Fort Wayne, Ind.
Siemon, T. *Pastor*
2116 W. 21st St., Chicago, Ill.
Stallmann, A. *Pastor*
Johannesstrasse 9, Planitz, N. Sachsen, Germany.
Weinert, H.

1905

Bublitz, F. *Pastor*
Box 121, New Haven, Mich.
Eickmeyer, P. *Pastor*
Wiesbaden, Bluecherplatz 4, Germany.
Essig, J.*
Herzer, T. *R. R. Official*
Colonization Dept., Canadian Pacific R. R., Winnipeg, Can.
Hoyer, G. *Pastor*
638 Cayuga Drive, La Salle, N. Y.
Kuchenbecker, J. *Pastor*
Route 14, La Salle, N. Y.
Lange, E.
Lussky, G.
Meyer, G.
Indianapolis, Ind.
Reikowsky, H. *Pastor*
Route 6, Sumner, Iowa.
Schmidt, W.
Smukal, G. *Pastor*
3017 E. 5th St., Los Angeles, Cal.
Speckhard, O.
Steger, E. *Social Worker*
6318 Southwood Ave., St. Louis, Mo.
Todenhagen, J.
Trautmann, K. *Pastor*
407 E. Kibby St., Lima, Ohio.
Umbach, P. *Teacher*
Frankenmuth, Mich.
Wolf, R. *In Business*
1801 California Ave., Fort Wayne, Ind.
Woller, W. *M. D.*
2002 San Pablo, Oakland, Cal.
Ziemendorf, P. *Pastor*
Millstadt, Ill.

1906

Breitag, P. *Pastor*
356 W. Arrow St., Marshall, Mo.
Carre, A.
Dersow, J. *Pastor*
Minyip, Victoria, Australia.
Dieoerich, H.
Frey, St.
Hartmann, W.
Heilmann, O. *Pastor*
701 S. Denver St., Hastings, Nebr.
Herbert, A. *Pastor*
411 Ovington Ave., Brooklyn, N. Y.
Hoemann, O. *Pastor*
Battle Creek, Iowa.
Hofius, E. *Pastor*
602 Louisa Ave., Carondelet Sta., St. Louis, Mo.
Koch, R. *Pastor*
Route 1, Jonesville, Ind.

Lohrmann, K. *Pastor*
Lemont, Ill.
Luecke, E. *Pastor*
1303 E. 7th Ave., Winfield, Kans.
Lussky, A.
Mencke, M. *Pastor*
1646 14th St., Milwaukee, Wis.
Mertz, H.
Kendallville, Ind.
Mueller, M.
Niebank, L.
Schmidt, O. *Pastor*
Route 2, Box 115, Arcadia, Ind.
Schroeder, O.
Schwan, Th. *Pastor*
230 Fairview Ave., Tipton, Ind.
Steup, P. *Pastor*
432 E. 142nd St., New York, N. Y.
Stiegemeyer, Th. *Pastor*
308 E. A St., Belleville, Ill.
Tirmenstein, A. *Pastor*
Route 2, Vallonia, Ind.
Traugott, A. *Pastor*
Route 1, Bremen, Kans.
Wambsganss, L. *Pastor*
R. P., Box 75, Indianapolis, Ind.
Weber, M.
Weber, P. *Pastor*
Route 2, Fremont, Wis.
Zeile, A. *Pastor*
616 Oak St., Saginaw, W. S., Mich.

1907

Auping, W. *Pastor*
8917 Miles Park Ave., Cleveland, Ohio.
Beiderwieden, G. *Pastor*
509 S. Broad St., Carlinville, Ill.
Brandt, E. *Professor*
1334 E. 27th St., Portland, Ore.
Dankworth, C. *Pastor*
310A 4th St., Hinsdale, Ill.
Dannenfeldt, P. *Pastor*
2300 Rohs St., Clifton Heights, Cincinnati, Ohio.
Doctor, F. *Pastor*
Box 105, Thawville, Ill.
Fretthold, P. *Pastor*
52 Washington St., North Tonawanda, N. Y.
Gassmann, J. *Pastor*
230 Washington Ave., Westwood, N. J.
Graebner, R. *Pastor*
806 Spruce St., Coffeyville, Kans.
Hackmann, E. *Pastor*
501 S. High St., Albuquerque, N. Mex.
Hagen, W. *Pastor*
Box 102, Bach, Mich.
Haseroot, E. *Pastor*
8308 S. Sangamon St., Chicago, Ill.
Hempfing, M. *Pastor*
Allendorf a. d. Ulm, Kr. Wetzlar, Germany.
Herrmann, R. *Pastor*
Blairstown, Iowa.
Heumann, F. *Pastor*
714 N. 2nd Ave., Alpena, Mich.
Juengel, O. *Pastor*
Route 2, Shelton, Nebr.
Miller, P. *Pastor*
225 E. Lewis St., Fort Wayne, Ind.
Mueller, W.
Nauss, E.*
Orzen, A. *Pastor*
79 Queen St., S., Kitchener, Ont., Canada.
Rabe, L.
Siebert, R.
Stoeckhardt, E. *Pastor*
Box 154, Loganville, Wis.
Tassler, A. *Pastor*
7208 Montgomery Road, Silverton, Cincinnati, Ohio.
Voeltz, W. *Pastor*
910 2nd Ave., Sterling, Ill.
Walker, J. *Pastor*
15 Porter Ave., Silver Creek, N. Y.
Wegener, P.
Zucker, Th. *Chemist*
Columbia University, New York, N. Y.

1908

Buerger, T.
Engelbert, E. *Pastor*
896 Battery Ave., Baltimore, Md.
Friedrich, J. *Pastor*
11618 Ohlman Ave., Cleveland, Ohio.
Gerken, A. *Pastor*
Route 4, Monroeville, Ind.
Grahn, C. *Pastor*
4 Rosedale Ave., Hamilton Sta., Baltimore, Md.
Hafner, G. *Pastor*
Frohna, Mo.
Jordan, C.
Kandt, C.*
Lochner, E. *Pastor*
123 S. Walsh St., Garrett, Ind.
Meyer, J. *Principal of Public Schools*
Bruderheim, Alberta, Can.
Michel, H. *Pastor*
165 W. Dexter St., Covina, Cal.
Miller, Th. *Fort Wayne Drug Co.*
Fort Wayne, Ind.
Moellering, H. *Pastor*
Box 147, Snyder, Nebr.
Oberschulte, F. *Pastor*
1048 E. Minnehaha St., St. Paul, Minn.
Pebler, W. *Pastor*
Route 3, Ravenna, Nebr.
Petrowsky, E.*
Renner, O. *Pastor*
Route 5, Bad Axe, Mich.
Rieffers, W.
Route 9, Napoleon, Ohio.
Sander, W. *Pastor*
119 Lexington Ave., Aspinwall, Pa.
Schinnerer, C. *Pastor*
114 E. Melendy St., Ludington, Mich.
Schroeder, E. *Foreman*
Ford Motor Co., Detroit, Mich.
Schumm, P. *Pastor*
Sabin, Minn.
Stolzenburg, O. *Pastor*
Mound and Third, Columbus, Ohio.
Stoppenhagen, M. *Pastor*
Box 17, Wallis, Tex.
Weinhold, R. *Pastor*
Route 3, Elk River, Minn.

1909

Bliss, E. *Pastor*
428 N. Mulberry St., Logan, Ohio.
Barges, E.
Busse, O. *Pastor*
151 Nott Terrace, Schenectady, N. Y.
Carnarius, M. *Baseball Player*
Damschroeder, C. *Pastor*
3979 Park Blvd., San Diego, Cal.
Dannenfeldt, T. *Pastor*
15908 Holmes Ave., Cleveland, Ohio.
Erb, W. *Pastor*
Route 3, Aberdeen, S. Dak.
Fiess, P. *Pastor*
Route 1, Camp Chase, Ohio.
Gallmeier, A. *Pastor*
Elmira, Ont., Can.
Goerss, R. *Pastor*
Nagercoil, Travancore, South India.
Griebel, B.
Hagemann, E.*
Heinicke, M.*
Hinz, A. *Pastor*
1022 W. Monroe St., Decatur, Ind.
Jordan, A. *Pastor*
611 Third Ave., E., Kalispell, Mont.
Koch, E. *Standard Oil Co.*
Manila, P. I.
Kuehnert, A. *Pastor*
8415 Church Blvd., St. Louis, Mo.
Lichtsinn, W. *Pastor*
89 Clinton St., Hammond, Ind.
Lochner, W. *Pastor*
511 S. Ingersoll St., Madison, Wis.
Luecke, C.
1607 N. Anthony Blvd., Fort Wayne, Ind.
Lutz, A. *Pastor*
Nagercoil, Travancore, South India.
Mertz, T.
717 Madison St., Fort Wayne, Ind.
Plehn, H. *Pastor*
712 4th St., Waynesboro, Va.
Prinz, T. *Pastor*
33 S. 4th St., Cuyahoga Falls, Ohio.
Sauer, A. *Pastor*
1827 W. Grace St., Richmond, Va.
Schinnerer, O. *Professor*
New York, N. Y.
Schupmann, G. *Pastor*
Route 25, Chesterfield, Mo.
Traub, F. *Pastor*
Bowdle, S. Dak.
Voss, E. *Pastor*
Route 2, Auburn, Mich.
Weinlander, W. *Pastor*
Route 1, Ossineke, Mich.
Zetzer, A. *Pastor*
1206 Isabella St., Wilmette, Ill.

*Deceased.

ZUCKER, A. *Professor*
Riverdale, Md.

1910

BEHRMANN, F. *Pastor*
Box 81, The Grove, Tex.
BEYER, G. *Pastor*
558 Houghton Ave., Marlin, Tex.
BOELLING, E. *Pastor*
Route 5, Pierce, Nebr.
DANNENFELDT, W. *Pastor*
Route 1, Buhl, Idaho.
DIPPOLD, L. *Pastor*
Box 8, Longtown, Mo.
DOMMER, W. *Pastor*
Andover, S. Dak.
EIFERT, W. *Pastor*
3823 Central Ave., Indianapolis, Ind.
FOERSTER, G.
GALLMANN, E. *Pastor*
HANSEN, M. *Pastor*
Lutherville, Ark.
HECKMANN, E. *Pastor*
1025 Cypress St., Abilene, Tex.
KAISER, P. *Pastor*
Route 1, Iowa Park, Tex.
KRUG, A. *Pastor*
Box 27, Glendora, Mich.
MOELLERING, O. *Instructor*
Deshler, Nebr.
MUELLER, M. *Teacher*
Cabot, Pa.
NESS, W. *Pastor*
Route 4, Mitchell, Ont., Can.
POLACK, G. *Professor*
3620 Texas Ave., St. Louis, Mo.
SAAGER, B. *Pastor*
4948 Navarro St., Los Angeles, Cal.
SCHWAN, C. *Salesman*
Cleveland, Ohio.
SCHWEHN, W. *Pastor*
524 Wharton St., Philadelphia, Pa.
SCHWERMANN, A. *President*
7330 Jasper Ave., Edmonton, Alta., Can.
WIESE, K.
Akron, Ohio.

1911

ACKER, L. *Pastor*
538 S. 31st St., Omaha, Nebr.
BENZ, C.
BEYER, E.*
BICKEL, F. *Pastor*
Birch Run, Mich.
FEDDERSEN, W. *Pastor*
Route 1, Kingsbury, Ind.
FICKENSCHER, H. *Pastor*
Route 2, Accident, Md.
HANSER, O. *Pastor*
46 Sheffield Ave., Brooklyn, N. Y.
HARTING, H. *Pastor*
Route 1, Kimmswick, Mo.
HILDNER, G. *Pastor*
909 Vine St., St. Clair, Mich.
KRUEGER, O. *President*
Concordia, Mo.
LIESCHEIDT, H. *Pastor*
Freedom, Mo.
LINDEMANN, F.
345 8th Ave., Long Island City, N. Y.
MUELLER, A. *Pastor*
Route 3, Elberfeld, Ind.
NOACK, E. *Pastor*
Route 2, Standish, Mich.
POLSTER, P. *Pastor*
Gurley, Nebr.
SANDER, A. *Pastor*
Scotia, Nebr.
SANDER, P. *Pastor*
2260 Ellis Ave., Bronx, New York, N. Y.
SAUER, R. *Pastor*
Herscher, Nebr.
SCHAAL, A. *Artist*
Pekin, Ill.
SCHABACKER, H. *Pastor*
Route 2, Hebron, Nebr.
SCHLARETZKI, W.
SCHMIDT, G. *Pastor*
Box 683, Selma, Ala.
SCHNEDLER, E. *Professor*
Concordia College, Fort Wayne, Ind.
SINGLE, W. *Pastor*
Bay Village, Ohio.
SPRUTH, W. *Pastor*
36 George St., West Chicago, Ill.
STOCK, W. *Pastor*
210 W. Carter Ave., Ashland, Ky.

*Deceased.

SUCCOP, H. *Pastor*
505 Rose Ave., Big Rapids, Mich.

1912

BAUMANN, C. *Pastor*
Route 1, Mount Pleasant, Mich.
BLOMENKAMP, W. *Gardener*
Belleville, Ill.
BODE, W.*
BRAND, E. *Pastor*
72 S. 18th St., Carson Sta., Pittsburgh, Pa.
BRAUN, W. *c. r. m.*
11509 Fidelity Ave., S. W., Cleveland, Ohio.
DOCTER, W. *Pastor*
3482 East Blvd., S. E., Cleveland, Ohio.
DORNSEIF, L. *Pastor*
Route 3, Edgerton, Ohio.
EGGERS, O.
Detroit, Mich.
FISCHER, F. *Pastor*
Lutheran Sanitarium, Wheat Ridge, Colo.
FUHR, A. *Pastor*
Menfro, Perry Co., Mo.
GOLTERMANN, P. *Pastor*
Hessville, Ind.
GUENTHER, K. *Pastor*
Route 1, Grant Park, Ill.
KLAUSING, W. *Pastor*
1315 S. Anthony Blvd., Fort Wayne, Ind.
LINNEMEYER, O. *Pastor*
North Judson, Ind.
LONG, G. *Pastor*
Route 2, Newton, N. C.
LUECKE, H. *Pastor*
7234 N. Ellwood Ave., Chicago, Ill.
NAU, P. *Pastor*
Route 10, Columbus, Ind.
SHIPPANOWSKY, R.
11523 95th St., Edmonton, Alta., Can.
SCHMIDT, G. *Professor*
3 Concordia College Pl., Fort Wayne, Ind.
SCHULTZ, K. *Pastor*
413 N. Marion St., South Bend, Ind.
SMUKAL, E. *Pastor*
620 Main St., Kilbourn, Wis.
STEIN, E. *Pastor*
1326 E. 112th St., Cleveland, Ohio.
TRIER, H. *In Business*
1140 Division St., Fort Wayne, Ind.
TRINKLEIN, H. *Pastor*
Beach, N. Dak.
WAMBSGANSS, W. *Professional Baseball Player*
1176 Elbert St., Lakewood, Ohio
WITTE, E. *Pastor*
345 Davey St., Buffalo, N. Y.
ZABEL, E. *Pastor*
Star Route, Hamilton, Tex.

1913

BAUMANN, H. *Pastor*
Box 644, Vernon, British Col., Can.
BEINKE, P. *Pastor*
Box 132, La Grange, Mo.
BRANDHORST, F. *Pastor*
412 Park Ave., Norfolk, Nebr.
BUENGER, M. *Pastor*
1209 S. 4th Ave., Maywood, Ill.
BUERGER, E.
CLAUS, H. *Pastor*
111 Carson Rd., Ferguson, Mo.
ENGELBERT, P. *Pastor*
419 Bank St., Archbald, Pa.
GALLMEIER, P.
722 Madison St., Fort Wayne, Ind.
GANS, H.*
GROTKE, A. *Pastor*
9 Nelson St., Brantford, Ont., Can.
HAHN, A. *Pastor*
Box 57, Millington, Mich.
HANSEN, W. *Professor*
2 Concordia College Pl., Fort Wayne, Ind.
HANSER, G. *In Business*
Buffalo, N. Y.
HEYNE, R. *Pastor*
1128 E. Orchard St., Decatur, Ill.
HOPE, R. *Professor*
Concordia Institute, Bronxville, N. Y.
HUSMANN, E. *Pastor*
410 E. Kruzan St., Brazil, Ind.
ISELER, T. *Pastor*
Box 31, Williamsburg, Ont., Can.
KATT, A. *Pastor*
2538 E. 128th St., Cleveland, Ohio.
KOCH, J.*
KUTSCHINSKI, O. *Pastor*
Harbor Beach, Mich.
MALLON, R. *Pastor*

Peters, G. *c. r. m.*
2474 W. Philadelphia Ave., Detroit, Mich.
Romoser, K. *Professor*
6 Lawrence St., Mt. Vernon, N. Y.
Schabacker, M. *Pastor*
Arapahoe, Nebr.
Schlechte, A. *Pastor*
R. F. D., Villa Park, Ill.
Schliefsieck, Th. *Pastor*
Vinton, Iowa.
Schlifke, A. *Pastor*
11 N. 3rd St., Festus, Mo.
Schmid, E. *Pastor*
422 4th St., Gretna, La.
Sohn, O. *Pastor*
1009 N. 6th St., Niles, Mich.
Weinhold, P. *Pastor*
Gregory, S. Dak.

1914

Bartling, A. *Pastor*
Clifton, Tex.
Berner, M. *Pastor*
Route 2, Wanatah, Ind.
Camin, H. *Pastor*
2506 N. Main Ave., Scranton, Pa.
Dau, W. *Pastor*
Route 2, Brownstown, Ind.
Dauphin, C.
Route 21, Youngstown, N. Y.
Deffner, R. *Pastor*
307 E. 19th St., Falls City, Nebr.
Dorn, W. *Professor*
Chicago University, Chicago, Ill.
Engelder, C. *Pastor*
4321 Vicksburg Ave., Detroit, Mich.
Ferber, W. *Pastor*
116 Chester Parkway, Duluth, Minn.
Gebauer, M. *Pastor*
2900 Grand Route St. John, New Orleans, La.
Gockel, J. *Pastor*
604 Florida St., Pine Bluff, Ark.
Graupner, H.*
Gross, P. *Pastor*
312 Palouse St., Wenatchee, Wash.
Haas, W. *Pastor*
314 Eagle St., Dunkirk, N. Y.
Hassold, E. *Professor*
6 N. 10th Ave., Mount Vernon, N. Y.
Luft, T. *Pastor*
357 Miller St., Pembroke, Ont., Can.
Petrich, H. *Pastor*
Brownstown, Ind.
Rossmann, M.*
Schlueter, W. *Pastor*
Box 358, Ferndale, Cal.
Schumacher, F. *Pastor*
2206 W. Madison St., Louisville, Ky.
Seltz, M. *Pastor*
Burt, Iowa.
Speckhard, W. *Pastor*
32 W. Goguac St., Battle Creek, Mich.
Thiemecke, W. *Pastor*
Route 14, La Salle, N. Y.

1915

Berthel, J.*
Dashner, A. *Pastor*
326 Mackay St., Ottawa, Ont., Can.
Fischer, H. *Pastor*
Lutheran Sanitarium, Wheat Ridge, Colo.
Frank, R. *Pastor*
Route 7, Pembroke, Ont., Can.
Heinicke, J. *Pastor*
Route 2, Elk Creek, Nebr.
Ilse, M. *Pastor*
422 E. Erie St., Painesville, Ohio.
Keinath, H. *Pastor*
830 2nd St., N. W., Grand Rapids, Mich.
Kleiner, H. *Pastor*
205 Lincoln Ave., North Tonawanda, N. Y.
Luecke, J. *In Business*
Alexandria, La.
Meinzen, L.
Mueller, H. *Pastor*
605 Wall St, Port Huron, Mich.
Rehm, W. *Military Instructor*
705 5th Ave., Minneapolis, Minn.
Roesler, W. *Pastor*
Box 274, Arapahoe, Nebr.
Roetling, P. *Pastor*
1104 Carroll St., Carroll Sta., Baltimore, Md.
Scaer, M. *Pastor*
Sealy, Tex.
Schmidt, J.
Schroeder, R. *Pastor*
3395 W. 127th St., Cleveland, Ohio.
Schumacher, J.
1680 W. Minnehaha St., St. Paul, Minn.
Sievert, F. *Pastor*
Box 334, Tawas City, Mich.
Spitz, L. *Pastor*
Blue Hill, Nebr.
Storm, H. *Pastor*
Route 2, Free Soil, Mich.
Storm, W. *Pastor*
Goodland, Ind.
Sullivan, J. *Salesman*
c/o 6438 Eggleston Ave., Chicago, Ill.
Umbach, E. *Pastor*
6438 Eggleston Ave., Chicago, Ill.
Wittmer, F. *Pastor*
594 E. Bluff St., Marseille, Ill.
Wohlert, H. *Pastor*
Route 4, St. Johns, Mich.

1916

Abram, H. *Pastor*
440 West St., Amherst, Ohio.
Andres, W.
Cincinnati, Ohio.
Baade, E. *Banker*
729 E. Jefferson St., Fort Wayne, Ind.
Battenberg, O. *Pastor*
10 Leighton Crescent, Kentish Town, London, N. W. 5, England.
Betz, A. *Pastor*
Route 3, Edgerton, Ohio.
Brommer, W. *Pastor*
Box 392, Big Spring, Nebr.
Burandt, H. *Pastor*
134 S. French Broad Ave., Asheville, N. C.
Dinda, J. *Pastor*
711 Chestnut St., Johnstown, Pa.
Drews, W. *Pastor*
308 N. Park Ave., Buffalo, N. Y.
Feucht, O. *Pastor*
504 W. 75th St., Kansas City, Mo.
Grewe, A. *Pastor*
314 Chestnut St., Boonville, Mo.
Heerboth, M. *Pastor*
945 Kentucky St., Lawrence, Kans.
Heinitz, O. *Pastor*
Box 186, Upland, Nebr.
Kramer, K. *Pastor*
Hatton, Sask., Can.
Krome, W. *In Business*
1123 Hoefgen St., Indianapolis, Ind.
Luke, W. *Pastor*
720 Third Ave., W., Calgary, Alta., Can.
Luerssen, C. *Pastor*
Overlea, Md.
Mader, P. *Pastor*
1611 Victoria Ave., Regina, Sask., Can.
Mahler, G. *Pastor*
Spencer, Nebr.
Marutz, A. *Pastor*
Route 2, Caledonia, Mich.
Meyer, W. *Pastor*
Latimer, Kans.
Miller, W., M.A. *Professor*
225 E. Lewis St., Fort Wayne, Ind.
Opitz, W. *Pastor*
810 Petoskey St., Petoskey, Mich.
Pelikan, J. *Pastor*
130 Middlebury Ave., Akron, Ohio.
Riess, O. *Pastor*
Route 1, Corunna, Ind.
Rolf, A. *Pastor*
New Hamburg, Ont., Can.
Schumacher, H. *Pastor*
Niagara, N. Dak.
Schwartzkopf, L. *Pastor*
47 N. Morris St., Homewood, Ill.
Spiegel, C. *Pastor*
S. High and E. Bowery Sts., Akron, Ohio.
Vandre, W. *Pastor*
Rockford, Wash.
Wiese, H. *Pastor*
Hope, N. Dak.

1917

Bartling, E. *Pastor*
Detroit, Mich.
Bauer, W. *Pastor*
Scarsdale, N. Y.
Dorn, T. *Pastor*
14427 Seymour Ave., Detroit, Mich.
Ergang, R. *Professor*
New York City College, New York, N. Y.
Fedcke, O. *Pastor*
Ogema, Minn.
Frederking, T. *c. r. m.*
Shelby, Mich.

*Deceased.

Gold, P. *Pastor*
1197 McKinstry Ave., Detroit, Mich.
Gremel, A.
1121 1/2 Maumee Ave., Fort Wayne, Ind.
Grunau, H. *Professor*
Concordia College, St. Paul, Minn.
Henrichs, K. *Professor*
105 Concordia College Pl., Fort Wayne, Ind.
Lankenau, F. *Professor*
Immanuel Lutheran College, Greensboro, N. C.
Levihn, H. *Pastor*
Nagercoil, Travancore, South India.
Meinzen, E. *Pastor*
Vadacangulam, Tinnevelly Dist., South India.
Metzdorf, E. *Pastor*
Gen. Del., Anderson, Ind.
Misch, O. *Pastor*
Harlowton, Mont.
Preuss, W. *Pastor*
Box 29, Iona, Minn.
Sagehorn, H. *Pastor*
Box 441, Crawford, Nebr.
Schilf, K.
Schumann, F. *Pastor*
225 Allen St., Syracuse, N. Y.
Storm, E. *Pastor*
Route 2, Rensselaer, Ind.
Sydow, N. *Pastor*
3518 Hilda Ave., Westwood Sta.,
Cincinnati, Ohio.
Wittig, O. *Pastor*
Route 1, Ruskin, Nebr.

1918

Boehne, W. *Pastor*
703 5th St., Monett, Mo.
Boester, P. *Professor*
Concordia Teachers' Seminary, Oak Park, Ill.
Heine, M. *Pastor*
Tenstrike, Minn.
Joost, E. *Pastor*
Route 2, Hilliards, Ohio.
Kasischke, A. *Pastor*
Box 63, McNutt, Sask., Can.
Koessel, R. *Pastor*
Magnetawan, Ont., Can.
Kummer, K. *Pastor*
Gotha, Fla.
Maassel, G. *Pastor*
Route 1, Sherwood, Ohio.
Matthies, K. *Pastor*
Box 104, Cherokee, Okla.
Moehring, E.
Moll, K. *Director*
Y. M. C. A., Burlington, Iowa.
Mossner, E. *Pastor*
18535 Cherry St., Redford, Mich.
Polster, A.*
Reinke, M. *Pastor*
957 Middle Drive, Woodruff Pl.,
Indianapolis, Ind.
Schroeder, G. *Pastor*
Nagercoil, Travancore, South India.
Schurdel, O. *Lawyer*
Cleveland, Ohio
Trautmann, R. *Pastor*
1065 Ferry St., Eugene, Ore.
Trinklein, L. *Pastor*
Route 1, Navasota, Tex.
Weber, E. *Pastor*
Independence, Ohio.
Weinhold, T. *Pastor*
Pevely, Mo.
Wilms, E. *Pastor*
Box 139, Kress, Tex.
Woioke, H. *Pastor*
380 Esser Ave., Buffalo, N. Y.
Zorn, K. *Pastor*
117 Berlin St., Clinton, Mass.

1919

Buszin, W. *Pastor*
Box 465, Verwood, Sask., Can.
Claus, E. *Pastor*
Box 141, Barney, N. Dak.
Clausen, W. *Pastor*
McIntosh, Minn.
Dietz, E.
Fehlau, E. *Pastor*
427 Main St., Lewiston, Me.
Heidemann, E.
Huebner, M. *In Business*
Route 4, Elyria, Ohio.
Keinath, L. *Pastor*
Roseau, Minn.
Kruse, W. *Student*
Purdue Univ., Lafayette, Ind.
List, O. *Pastor*
Box 123, Augusta, Wis.
Loessel, E. *Pastor*
Box 261, Berthoud, Colo.
Marschke, C. *Pastor*
Route 1, Adair, Okla.
Oetting, W. *Pastor*
1505 Belle Ave., Davenport, Iowa.
Otte, G. *Pastor*
9201 212th St., Queens, Long Island, N. Y.
Plackemeyer, H. *Pastor*
119 W. College Ave., Denton, Tex.
Pollex, A. *Pastor*
Plumas, Man., Can.
Reinke, A.*
Rittamel, A.
Route 1, Staplehurst, Nebr.
Ruff, A. *Pastor*
Route 4, Wathena, Kans.
Schmidt, O. *Professor*
Concordia College, Fort Wayne, Ind.
Schreiner, W. *Pastor*
Route B, Guymon, Okla.
Schroeder, P. *Pastor*
1297 Newport Ave., Detroit, Mich.
Smukal, A. *Pastor*
3666 Meldrum Ave., Detroit, Mich.
Stoskopf, A. *Pastor*
Box 70, Pequot, Minn.
Stueckler, P. *Pastor*
Box 2, Elberta, Ala.
Trarbach, A. *In Business*
Detroit, Mich.
Volz, O. *Pastor*
Round Lake, Minn.
Wacker, H. *Pastor*
12691 Pinehurst Ave., Detroit, Mich.

1920

Behrens, E. *Pastor*
Bruno, Sask., Can.
Bleeke, H. *Pastor*
1810 1/2 Chestnut St., Milwaukee, Wis.
Dorre, W. *Pastor*
Route 1, Box 102, Schulenburg, Tex.
Doege, A. *Pastor*
c/o 1636 St. Mary's Ave., Fort Wayne, Ind.
Ferber, A. *Pastor*
3344 Paseo, Kansas City, Mo.
Goehring, W. *Pastor*
621 E. Promenade St., Mexico, Mo.
Labrenz, E. *Pastor*
Box 12, W. Henrietta, N. Y.
Luecke, W. *Pastor*
317 E. 4th St., Texarkana, Ark.
Nuechterlein, A. *Pastor*
Route 2, Munger, Mich.
Nees, M. *Pastor*
Granby, Colo.
Pohl, W. *Pastor*
Route 6, Parkersburg, W. Va.
Roeder, P. *Pastor*
219 Doge St., Delta, Colo.
Schinnerer, W.
Schoedel, W. *Pastor*
Mount Forest, Ont., Can.
Schuessler, L. *Pastor*
505 Henriette St., Birmingham, Mich.
Stoffel, H.
Weber, W. *Pastor*
Box 357, Ponca, Nebr.
Zabel, W. *Pastor*
Box 165, Oakes, N. Dak.

Autographs

Advertising

A beacon light to guide men's feet along the trodden paths.

IN AFTER YEARS
WHEN YOU RE-TURN THE
PAGES OF THE ANNUAL
WHICH PERPETUATES YOUR PRE-
GRADUATE JOYS AND SORROWS,

You will praise the wisdom of the
staff that selected good engravings
rather than just "cuts."

Years do not dim the brilliant
printing quality of

FORT WAYNE HALF-TONE
PORTRAITS AND VIEWS

THE MARK OF EXCELLENCE

Fort Wayne Engraving Co.
FORT WAYNE, INDIANA

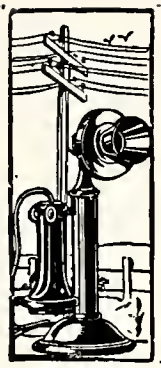

CENTRAL CONGRATULATES
CONCORDIA

AS CLOSE
AS YOUR
PHONE
DIAL A-3311

Central Grocery
Effinger Company

SUPERIOR
QUALITY
VARIETY
LOWER PRICES

FORT WAYNE'S THRIFTY, QUALITY
FOOD SHOP

1860 — 1926

Confidence

RURODE'S

TO THE STAFF OF 1927

Best Wishes for the Success of Your Annual

CLASS OF 1926

Patterson-Fletcher Co.

"The Store That Does Things"

Indiana's Largest and Best Clothing Store

ALL FORMAL PHOTOGRAPHY IN THIS BOOK WAS DONE BY

HOFF'S STUDIO

Opposite the Cathedral on Calhoun

THE CONCORDIAN 1926 STAFF DOES NOT HESITATE TO RECOMMEND HOFF'S STUDIO AS

Fort Wayne's Leading Studio

ANTHONY 5172

The Typewriter Shop

C. B. MACHLAN, Prop.

All Makes of Typewriters Rebuilt, Repaired, Rented and Exchanged

Typewriters. Adding Machines. Ribbons and Supplies

721½ CLINTON STREET

A LUCKY ESCAPE!

"I'm leaving for Chicago tonight. I'm supposed to get married tomorrow."

"Where, in Chicago?"

"No, here in Baltimore."

F. W. TOENGES & SONS

Home of Real Good Shoes

1127 MAUMEE AVENUE

Phone Anthony 4181 Fort Wayne, Indiana

EWING'S

"For Good Things to Eat"

At

POPULAR PRICES

LUNCHEON—SODAS—CANDY

124 W. Wayne St.
and
1102 Calhoun at Jefferson

Go to

A. F. WICHMAN'S

Confectionery

If It's for

SANDWICHES, CIGARS, CANDY, ICE CREAM, SHORT ORDERS

1214 MAUMEE AVENUE

Fort Wayne, Ind.

Doctors

ARMANTROUT and KRAMER

Over Meinzen's Drug Store, 1129 Maumee Avenue

Fort Wayne, Indiana

LINCOLN HIGHWAY
SHOE HOSPITAL

Have Your Shoes Repaired

by

PAUL CHRISTOFF

315 Maumee Avenue

Prof. (in Chemistry): "Did you ever see anyone make soap?"

Pope: "No, but I've seen the finished product."

(Well, we hope so.)

Wolf & Dessauer

"Northern Indiana's Great Store"

A Particular Store for Men---

Featuring

Kuppenheimer

and

Style-Plus Clothes

Tailored to Meet the Demand of the Young Man

As Well as the Older Ones

GILMARTIN LUMBER CO.

Lumber and Mill Work

OFFICE *and* YARDS: 117 MURRAY STREET

HARRISON 4232

FORT WAYNE, INDIANA

WE EXTEND TO YOU
OUR BEST WISHES

And—When you or friends need our materials or can use our services—JUST—*Call The Lumber Number*—

ANTHONY 2345

Standard Lumber & Supply Company

The Green and White Yard *Fort Wayne, Ind.*

FIRST A RIPPLE
NOW A FLOOD OF APPRECIATION

For

ESKAY DAIRY CO.

MILK AND CREAM

"THE BEST"

Phone Anthony 6133

HOFFMAN HARDWARE

The Winchester Store

ELECTRICAL SUPPLIES

Here you will get merchandise of a quality you will remember with pleasure long after you have forgotten the price.

TEL. A-9459 1110 MAUMEE AVE.

We Deliver

Atlas Cash Grocery

and

MEAT MARKET

1122 Maumee Ave. Phone A-1400

"Everything Good for the Table"

ERWIN W. HANS

Go to

The Empress Lunch

Sandwiches
Short Orders
Service

Opposite Hayden Park

BASEBALL, THE UNJUST SPORT

"I think it's a perfect shame to let that man take his base, when he never even tried to strike the ball when it was thrown four times. The man before him tried to hit it three times, and they counted him out."

Spoken, of course, by a woman.

WM. F. BRADTMILLER

DRY GOODS and GENTS' FURNISHINGS

TELEPHONE A-1201

1031-33 Maumee Avenue Fort Wayne, Indiana

SERVICE

Our "Service" Includes Light and Power, Street Railways, Electric Railroad, and Motor Coach Lines

INDIANA SERVICE CORPORATION

Where Will You Be at 65?

¶ Out of 100 average men, at the age of 25 today—

54 will be dependent on others
36 will be dead
5 will be working for a bare living
4 will be well to do
1 will be rich

¶ You may be one of the hundred today, but where will you be at 65?

¶ It depends upon how you can answer the following question—

ARE YOU SAVING SYSTEMATICALLY?

One dollar opens a Savings account with this Bank

OLD NATIONAL BANK

FORT WAYNE, INDIANA

CAPITAL AND SURPLUS - - - - $1,000,000.00

J. P. Bruick, Contractor

"We Built The Residences"

Phone A-5834 1901 N. Anthony Blvd., Fort Wayne

Brandt Bros. & Co.

General Contractors

512 INDIANA TRUST BLDG.
INDIANAPOLIS, IND.

Semi-intelligent: "Does lumbago come from the Greek word 'lambano'?"

Professor (waxing sarcastic): "Why does a rooster close his eyes when he crows?"

Semi-intelligent: "Because he knows his stuff by heart."

ROSEBUD

COOKIES, CAKES AND CRACKERS
are real good for
BREAKFAST, LUNCH, DINNER
and special occasions

CRAIG BISCUIT COMPANY

DR. M. E. LEININGER

Dentist

DR. E. G. SPECKHAD, Assistant
304 EAST WAYNE STREET

Your Continued Patronage Will Be Appreciated

Office Hours: 9-12 A. M.
1:30-5 P. M.

PHONE ANTHONY 3104
Fort Wayne, Indiana

THE DUEMLING CLINIC

DR. H. A. DUEMLING - - *Fort Wayne, Ind.*

For Service, Comfort, Satisfaction
wear ROGERS Glasses

ROGERS
EYESIGHT SPECIALIST

205 W. WAYNE ST.

WHEN YOU AND I WERE YOUNG

SO THIS IS EARL !

JEWS ALL

WHERE WE GREW UP

"SPEED" AND "NICK"

WIR HABEN EINANDER SO LIEB

OUR VALENTINE

Built for You

First National Bank of Fort Wayne

Compliments of

L. E. Bowman

❖

Chrysler

Automobiles

❖

323-27 E. Washington Street

Prof. Bente: "For tomorrow we will take to the top of page 149."

Class (in chorus): "Aw, have a heart!"

Prof. Bente: "Well, all right, we'll take to the bottom of page 148."

ZIMMERMAN PHARMACY

1201 Lafayette St., Cor. Lewis

PHONE A-1147

Fort Wayne, Indiana

Drink The Best

Forget The Rest

Wm. Scheele & Sons Co.

1207-1215 North Harrison

Phones: Anthony 7175 and 7176

L & A LUNCH

1315 MAUMEE

Complete Line of Good Sandwiches

Always a Nice Hot Barbecue

J. PARQUETT

For Your Hair Cut See

L. LINKER

1216 MAUMEE AVENUE

Hair Bobbing, Ladies and Children

WILL SATISFY

FURNAS

"The Cream of Quality"

ICE CREAM

FORT WAYNE - - INDIANA

F. J. RUMP, Res. Phone H-19093
F. A. KINTZ, Res. Phone A-10143

RUMP-KINTZ COMPANY

BUILDERS

MEDICAL ARTS BUILDING

Office Phone A-6295

Fort Wayne, Indiana

Spiegel MUSIC CO.

N. E. Corner Clinton & Wayne Streets

Judge: "You say the defendant turned and whistled to the dog? What followed?"

Intelligent Witness: "The dog."

One Reason for Our Civic Pride

City Light & Power Co.

Over 16,800 Satisfied Users and Still Growing

THE LARGEST and MOST UP-TO-DATE
Municipally-Owned and Operated Electric Light
and Power Plant in the State of Indiana

Installation Free

Phone Anthony 3416

Use City Light and Power

The Business Department gratefully acknowledges the assistance of those who helped collect these adds.

F. W. MEINZEN

Pharmacy

1304 Anthony Blvd. Fort Wayne

A. C. Muntzinger Furniture Co.

1802-1806 So. Calhoun Street

Telephone H-2360

Fort Wayne, Indiana

Low Rent *Low Prices*

RUB-NO-MORE

5¢

WASHING POWDER

CUTS THE GREASE

Softens Hard Water

John S. Brunskill

Barber

911 Maumee Ave., Opp. Hayden Park

Fort Wayne, Indiana

BAADE-KEIL CO.

BOOKS and STATIONERY STORE

Wall Paper and Paints

123 W. Main St. Fort Wayne, Ind.

"Known for Values"

Fort Wayne's Original

Two Pants Suit Store

$29.50 That's the Price

"Just Right Clothes"

Theo. J. Israel Co

1011 CALHOUN ST.

ROSS A. SMITH ROBT. H. STURM
F. W. HASSLER

Smith-Hassler-Sturm Company

A Real Sporting Goods Store

Everything for College, High School and Independent Teams

116 E. OHIO ST. INDIANAPOLIS

"Jake" Fackler: "Say, did you ever stop to think about eternity?"

Adelheid: "Don't try it; you'll go crazy thinking about it. I tried it."

Wayne

DRY CLEANERS INC.

Phone Anthony 0130 1302 Maumee Avenue

Hollopeter-Reiter Company

GENERAL and BUILDERS' HARDWARE

Distributors of Sargent and Co.'s Locks

Phone: A-3141 131 East Columbia Street

Fort Wayne, Indiana

Buy

FIRST MORTGAGE BONDS

to Yield You 6 Per Cent

Doubly Protected by Fort Wayne Real Estate and Unqualifiedly Guaranteed

By

THE PEOPLES TRUST & SAVINGS CO.

Lehman Book & Stationery Co.

BOOKS, BIBLES, HYMNALS

"Leave Your Order for Special Books with Us"

A FULL LINE OF OFFICE SUPPLIES

128 East Berry Street — Phone A-2281

BRUDER-CALHOUN CO.

GRADUATION GIFTS

Jewelers and Designers
(Over Forty Years)

CALHOUN STREET, COR. WAYNE

H. W. MEINZEN

Prescriptions a Specialty

PHOTO SUPPLIES, DRUGS *and* CHEMICALS

1129 Maumee Avenue — Phone Anthony 2226

Fort Wayne, Indiana

AUG. C. BORGMANN CLIF. H. BORGMANN

A. C. BORGMANN & SON

TRUCKING, MOVING, GENERAL TRANSFER

We Are Equipped to Haul Anything

Office: 1618 S. Harrison St. Barns: 333-335 Clinton St.

FORT WAYNE, INDIANA

GOLDEN'S

FOR QUALITY MEN'S WEAR
AT MODERATE PRICES

Innocent: "What, my dear friend, is platonic friendship?"

Cynic: "Platonic friendship, young one, is the state of affairs existing between a young woman and a young man when accompanied by a chaperone."

BIENZ GROCERY *and* MEAT MARKET

Our Motto:

QUALITY—PRICE—SERVICE

Phone in Your Order

PHONE ANTHONY 4272

Free Delivery

Compliments of

CHRISTENSEN'S

GROCERIES, HARDWARE *and* NOTIONS

1219-1221-1223 Court Street

Both Phones

SAGINAW, W. S., MICHIGAN

WE extend a cordial welcome to Concordia College, her friends, her young men and young women to make use of our banking facilities at any time.

Lincoln Trust Company

The Homelike Banks

Wayne at Clinton — Calhoun at Holman

REFRESHED CLOTHES
DO HELP YOU WIN

TROY
DEPENDABLE
DRY CLEANING

Just Dial H-1133

"Daddy, what is a misogynist?"

"A misogynist, son, is any married man."

CARL E. KLEIN

SPORTING GOODS

and

BICYCLES

1318 CALHOUN STREET

Phone Anthony 0386

BARBERS' *and* BEAUTY SHOP
FIXTURES *and* SUPPLIES

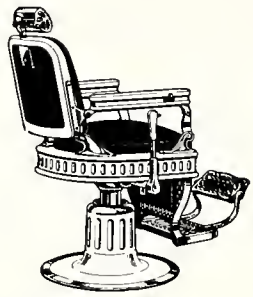

WAYNE BARBERS'
SUPPLY CO.

620 CLINTON STREET
Fort Wayne, Indiana

Walter T. Miessler

Prescription Druggist

11th and Salisbury Streets

St. Louis, Mo.

Mail Orders Given Prompt Attention

INTEGRITY

"UPRIGHTNESS of character and soundness of moral principle"—

This is the heritage on which this institution was founded, on which it operates and will continue to build.

Progressing with Safety

The Tri-State Loan and Trust Co.

Resources Exceed
$19,000,000

CALHOUN STREET
AT BERRY

—SYLVAN LAKE—

A Rapidly Developing Resort with Proper Restrictions

SEE US FOR LOTS

A. G. Schwerman & Co.

Mundelein, Illinois

AID ASSOCIATION FOR LUTHERANS

APPLETON, WIS.

Home and Property of Association

A Good, Live, Progressive Organization

MEMBERSHIP OVER 45,000
RESERVE OVER $4,000,000.00
HEALTH AND ACCIDENT CERTIFICATES ..... $5.00 to $15.00 weekly
LIFE INSURANCE CERTIFICATES ..... $250 to $10,000

A Surplus Distributing Mutual Society, the largest and best within the Synodical Conference, and operated on Legal Reserve Basis.

Pays sick, accident, total permanent disability, double indemnity, old age and death benefits to men and women, on rates which guarantee safety and insurance at cost as well as cash surrenders, paid up and extended insurance. Also has a special department for children.

Recommendations of some Ministers who know our Association

"We, the undersigned, take pleasure in being able to say that we are members of this worthy association and we recommend same to the hearty co-operation of all our brethren."

(Signed)
Rev. Tim. J. Sauer, Appleton, Wis.
Rev. O. Hagedorn, Milwaukee, Wis.
Rev. William Dallmann, Milwaukee, Wis.
Rev. C. C. Morhart, Cleveland, Ohio.
Rev. Paul C. Dowidat, Minneapolis

AGENTS WANTED—WRITE TO ABOVE ADDRESS

FOR YOUR SWEATERS

See

The Eastern Cut Rate Store

628 CALHOUN STREET FORT WAYNE, IND.

We Have a Full Line of Your College Colors

Ask your fellow student where he got the good hair cut. He will always say over on Wayne Street, the closest and best place to go.

RUPERT & DAVIS

1417 EAST WAYNE STREET

THREE GOOD BARBERS

STYLE — Plus Value — CLOTHES

—that's what you find in Our Clothes—Correct Style—Workmanship—Fit—and Honest Value—. Men who appreciate these "Points" in "Good Clothes"—are coming here—increasing our number of Satisfied Patrons Daily—. Come in and judge for yourself—. Let your next "Good Suit" *come from*—

1025 CALHOUN **"SAULS"** Opposite Jefferson Theatre

"Specialists in Men's and Young Men's Quality Suits"

The "Famous Kalamazoo" Uniforms

and

"Superior Quality" Caps

Are warm friends of every cadet who wears one. They are built for style and service.

The Henderson-Ames Co.

Uniform Manufacturers

Kalamazoo, Mich.

BROTHERS

Luecke

Nordsieck

Weiss

Warneck

Schmidt

Felten

Klein

Quitmeyer

Lorence

The Bank of Personal Service

Resources over $7,000,000

The Lincoln National Bank

Court Street *Fort Wayne, Indiana*

Compliments of

Piel Bros. Starch Company

A Family Corporation with an Entire Lutheran Faith

Asks Your Co-operation in Demanding From Your Retail Grocer

HOOSIER STARCH

For the Laundry in One, Three, and Five-pound Packages

For Culinary Use in One-pound Packages

INDIANAPOLIS, INDIANA

Schmidt Hardware Co.

Hardware, Paints and Electric Supplies—Favorite Fireless Gas Ranges—Phonographs and Records

Telephone Anthony 7455 1101 Maumee Avenue

Fort Wayne, Indiana

Meet Your Friends

at

A. C. Aurentz

Leading Confectioner

Try Our Light Lunches and Toasty Sandwiches

118 West Wayne Street

Fort Wayne - - Indiana

Always the Finest Values
IN UP-TO-DATE
FURNITURE

Our Convenient Credit Terms Will Help You Buy

HADLEY'S

1013-1017 Calhoun Street

"The Store That Saves You Money"

Prof: "Well, what's on your mind?"

Dumb One: "Nothing."

Prof: "I thought so."

A small boy came hurriedly down the street, and halted in front of a stranger going in the same direction. "Have you lost a dollar bill?" he asked, with his hand in his pocket. "Y-es, yes, I believe I have," said the stranger. "Have you found one?" "Oh, no," said the small boy, "I just want to see how many have been lost today. Yours makes the forty-sixth."

HUGO E. SIECK

Funeral Director

Phone Jefferson 4428

719 Broadway Buffalo, N. Y.

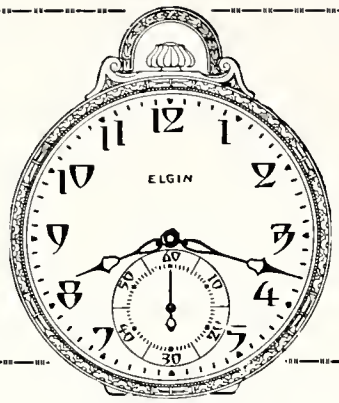

QUALITY MERCHANDISE
WITH A SERVICE
AT THE RIGHT PRICE

CARL ROSE

Quality Jeweler

1021 CALHOUN STREET

Moellering Bros. & Green

Wholesale Grocers

Distributors

HART BRAND
CANNED FRUITS
AND VEGETABLES

"Packed the Day Picked"

OFFICE AND SALESROOM:
110 and 112 W. Columbia St.

WAREHOUSE:
1301-1305 Lafayette Street
FORT WAYNE, IND.

The House of Good Hardware
13 DEPARTMENTS

Builders' Hardware
Mechanics' Tools
Mill Supplies
Builders' Material
Agricultural Tools
Cutlery
Sporting Goods
Kitchen Utensils
Electric Household Appliances
Lawn and Garden Tools
Household Hardware
Paint, Oil and Varnish
Glass

C. C. Schlatter & Co.

Cor. Clinton & Columbia Sts.

*"If It's a Good Thing
SCHLATTER'S Have It."*

Compliments of

CONSUMERS ICE CO.

PHONE A-4254

1105 Cass Street Fort Wayne, Indiana

BROTHERS

Miller

Koerth

Beyerlein

Frankenstein

Wuggazer

Urbahns

Mueller

Braeunig

BRUNNER BROTHERS

1229 Swinney Avenue Anthony 5124

When You Want GOOD COAL

Call Us

E. H. ROLF

COAL & SUPPLY CO.

"Good Coal Only"

PHONE HARRISON 2151

Dr.: "A patient got sore the other day, because I advised him to take a Turkish bath."

Dr.'s Mrs.: "I don't see why anybody should get sore about that."

Dr.: "Well, this fellow was a Greek."

Compliments

WILLIAM F. MALOW

BUILDER

263 Woodward Avenue Detroit, Michigan

In Detroit It's

F. J. HOLTZ

2309 GRATIOT AVENUE

WALL PAPER, PAINTS, VARNISHES

Local and Mail Order

Maumee Furniture and Upholstering Co.

We Build Our Own Living Room Suites

1311 MAUMEE AVENUE

Buy Fort Wayne Made Furniture

PHONE ANTHONY 2483
Fort Wayne, Indiana

Sunday School Teacher: "What is the chief end of man?"

Young One: "The end with the head on."

Diamond Tires

BECKER PAPER CO.

Fort Wayne, Indiana

CLEARY & BAILEY
PROMPT PRINTERS

Operating Under Government Inspection

Producers of

Elk Brand Hams and Lard
Maple and Oak Brands Bacon
Ecko Brand Sausage Products

Fred Eckart Packing Company

Hoosier House Paint
100% Pure

Will Give You Better Results

Made in Fort Wayne, Indiana, By

THE HOOSIER PAINT WORKS

Makers of Quality Products

Sold by

THE FORT WAYNE DRUG CO.

To the Members of the Class of 1926—

Congratulations and Best Wishes for the Future

BUILDING MATERIAL OF PROVEN QUALITY

Fort Wayne Builders' Supply Company

"First Choice of Reliable Builders"

THE WOLF BEDDING CO.

619 and 621 CLINTON STREET

MATTRESSES UPHOLSTERY
PACKING AND CRATING
FURNITURE
CARPET CLEANING

PHONE ANTHONY 2204 FORT WAYNE

FIVE MODERN MARKETS HOME DRESSED MEATS

DANIEL BROS.

Fort Wayne's Most Reliable Meat Dealers

CHOICE HOME DRESSED BEEF, VEAL AND PORK, LARD AND SAUSAGES

from our own Packing Plant to you

DIRECT

FREE DELIVERY SERVICE—*Call Any Market*

1218 Maumee 1118 Calhoun St. 608 Calhoun St. 2006 Calhoun St. 808 Calhoun St.

Packard Pianos

They might be called the official "Concordia" piano. Many of them have been used for years by Concordia's great institutions everywhere. Among these are:

Concordia College, River Forest, Ill.
Concordia College, Winfield, Kans.
Concordia College, Fort Wayne, Ind.
Concordia Seminary, St. Louis, Mo.
Concordia Seminary, Springfield, Ill.
Concordia College, Seward, Nebr.
Concordia College, Oakland, Calif.
Lutheran Bldg., Chicago, Ill.
Broadcasting Station, KFUO, St. Louis, Mo.

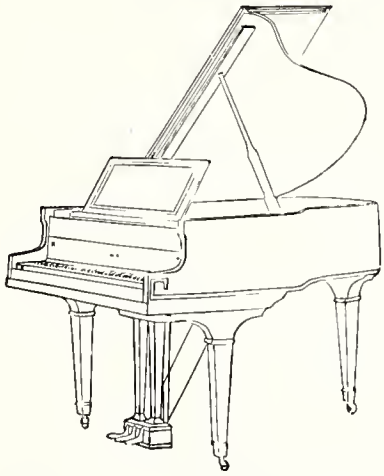

Packard

THE PACKARD PIANO COMPANY

Fort Wayne, Indiana

The funniest part of a college man's career is that everybody suspects things of him, but nobody ever expects things of him.

The Protective Electrical Supply Co.

Distributors of

ELECTRICAL, TELEPHONE *and* RADIO SUPPLIES

130-132 WEST COLUMBIA ST.

Phone Anthony 9331

Fort Wayne, Indiana

Eyesight
Specialists

MEIGS

101
West Wayne

Compliments of

Heit's Candy Co.

Schroeder's

CORRECT CLOTHES FOR MEN AND BOYS

618 CALHOUN STREET

Fort Wayne, Indiana

EDWARD H. KLOCKZIEM, Pres. ALBERT KEHE, Sec't. and Treas.

Lutheran Book Store

Missouri Synod

Publications of Concordia Publishing House

Theological, Pedagogical and Story Books of leading German and English Authors in Prose and Poetry, also Stationery, Church, Sunday School and School Supplies.

LUTHERAN BUILDING
109 N. Dearborn St.
Room 503
Chicago, Illinois
TELEPHONE DEARBORN 4559

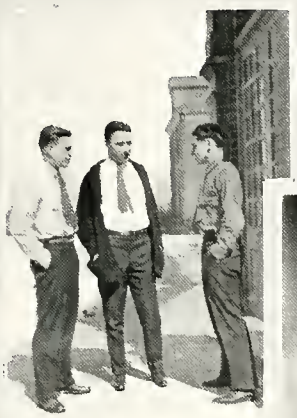

DIRECTORS MEETING

EINE VORVESUNG

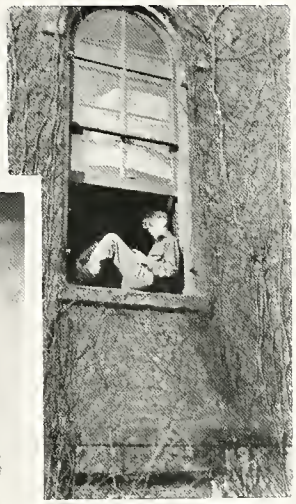

PLEASANT OXING

$H_2O+NaCl=$ OCEAN

GOOD KNIGHT

A REAL SOUTHERNER

DOUGLAS HIMSELF

SPARKY

Tantalizing Dainties---

gathered from the world's best markets
are skillfully combined to form
"America's Finest Confections"—

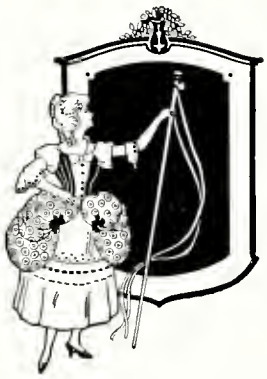

Mary Wayne Chocolates

TEN DIME BARS
—each a delightful combination of goodies
and
THIRTEEN FANCY BOX ASSORTMENTS
—packed with choice chocolates

HEIT-MILLER-LAU CO.
Makers of Fine Candies
Fort Wayne, Indiana

Compliments of

Superior Typesetting & Mfg. Company

MONOTYPE, LINOTYPE, COMPOSITION *and* MAKE-UP

Manufacturers of Display Type, Borders and Ornaments, Quads, Rule, Leads and Slugs

FORT WAYNE, INDIANA

Relieved: "My mother-in-law died."

? ? ? ?: "What was the complaint?"

Relieved: "There was no complaint; everybody was well pleased."

Compliments of

The Stationery "Jews"

J. P. FACKLER — E. MUELLER
H. W. GOCKEL — J. GRAPATIN

"Save with Safety"

Meyer's

14 Rexall DRUG STORES

LOCATED AT ANDERSON, KOKOMO, MUNCIE, NOBLESVILLE, RICHMOND and SOUTH BEND, INDIANA

SOLD

Fort Wayne Real Estate
Homes, House Sites
Leases, Business Property, and
Trackage

North & Gallmeyer, Inc.

REALTORS

Let Us Finance and Build Your New Home

12th Floor, First National Bank Bldg.

Fort Wayne, Indiana

Compliments of the

WAYNE CIGAR CO.

When in Need of

HARDWARE

See

THE H. PFEIFFER & SON COMPANY

The Store Where Prompt Service and Courtesy Prevails

107-109 EAST COLUMBIA STREET PHONE ANTHONY 3183

Fort Wayne, Indiana

Agents for Yale and Towne Builders' Hardware

We Recommend CALIFO Brand Canned Fruits
and Vegetables

The Coast Products Company

ST. LOUIS, MO.

J. W. Pohlmann
Foundry Co.

Gray Iron Castings

205-227 Baitz Ave. Buffalo, N. Y.

"You don't have to open your mouth so wide," said the dentist, "I'm going to stand on the floor anyhow."

H. C. LAUER

BARBER

EAST WASHINGTON STREET

Fort Wayne, Ind.

Old Fort Supply Co.

Builders' Supplies

Phone A-6425 Fort Wayne, Ind.

Wise: "I hear Bill turned out to be a Jack-of-all-trades."
Crack: "Yeh, he got that way from eating hash."

John F. Detro

PHOTOGRAPHER

Fine Kodak Finishing

1226 McCULLOCH ST.

Compliments

Rodenbeck UNDERTAKING COMPANY

1331-33 MAUMEE AVENUE

Phone Anthony 0393

BEST WISHES

from

STAFF OF "CONCORDIAN 1927"

W. E. DOUD, Inc.

(REALTORS)

HOMES, SUBDIVISIONS,
RENTALS, INSURANCE

908-11 First National Bank Bldg.

A-7321 Fort Wayne, Ind.

Compliments of

Wolf Tent & Awning Co.

Introducing

SWEET-PLUS

CANDY DISC-O-MINTS (6 Flavors)
and
FRUIT DROPS (Lemon, Lime, Orange)

5c Packages—Sold Everywhere

Made by
SWEET-PLUS, Inc., Fort Wayne, Ind.

Walter W. Berner's
PHARMACY

1219 E. WAYNE ST.

Fort Wayne, Ind.

If It's Glass See Us

F. H. BREIMEYER

Plate Glass, Mirrors and Wind Shields

Ornamental and Memorial Windows

1327 ROCKHILL ST. PHONE A-3435
Fort Wayne, Indiana

ST LOUIS

ST JOE MICH.

CLEVELAND

INDIANAPOLIS

CHICAGO

DETROIT

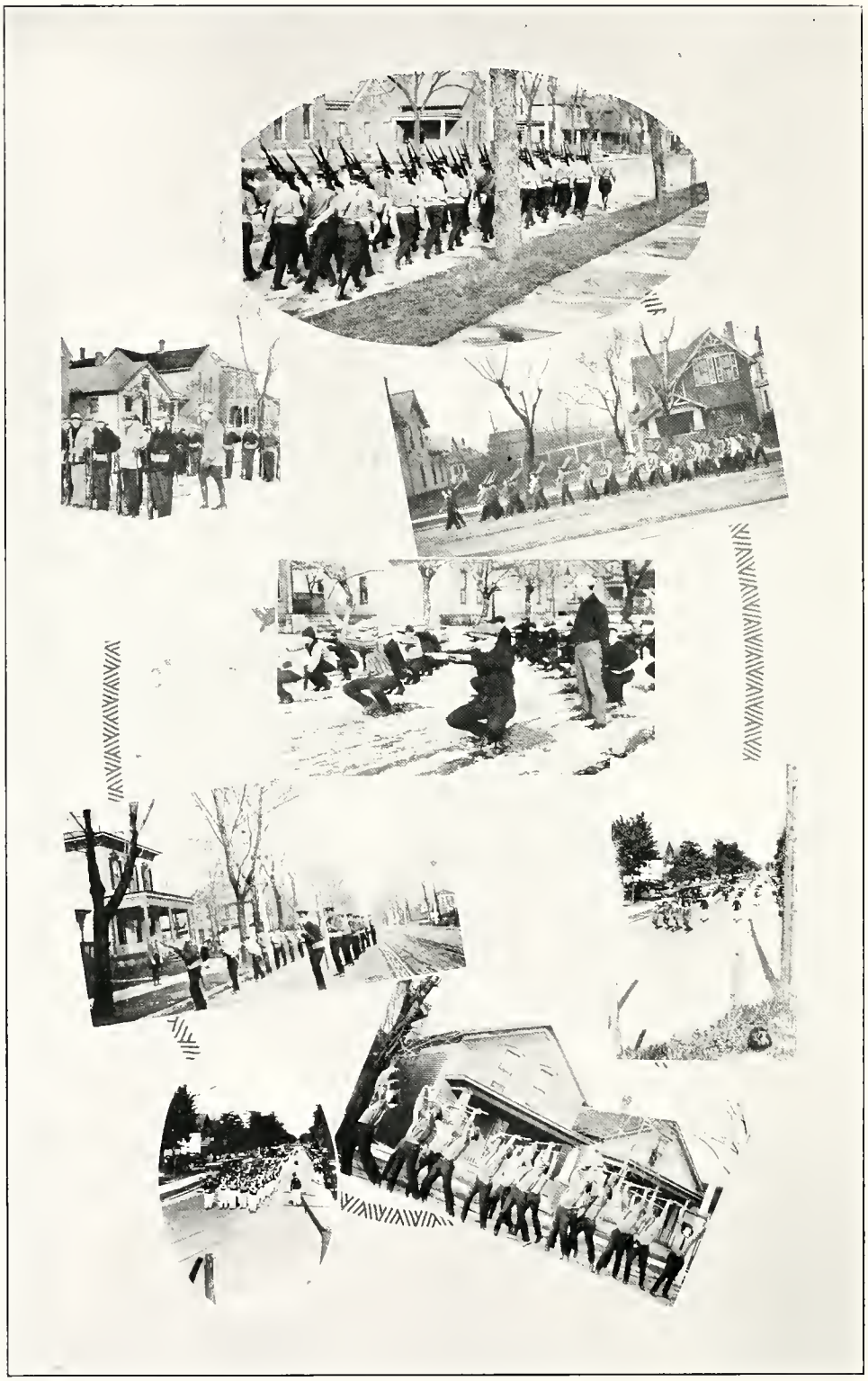

Wm. Pape Theo. Pape

PAPE BROTHERS

Dealers in

WALL PAPER, PAINTS, OILS, GLASS, PICTURE and ROOM MOULDINGS

227 East Wayne Street

Phone A-2395 Fort Wayne

Maymdary QUALITY PRODUCTS

Old Style Mush—Cream Cottage Cheese
Sweet Cream Butter—Velvet Ice Cream
Buttermilk—Grade "A" Milk
Coffee Cream—Whipping Cream

The FORT WAYNE DAIRY COMPANY, Inc.

Baker Street at Fairfield Avenue

PHONE ANTHONY 5391

DAU

THE HOUSE FURNISHER

Incorporated

4 COMPLETE FURNITURE STORES

St. Louis, Mo.

Central 2805 Kinloch, Central 2662

F. C. Claus Produce Co.

WHOLESALE FRUIT and PRODUCE

824 North Fourth Street

ST. LOUIS, MO.

GENERAL BANKING

4% Paid on Time Deposits

AMERICAN STATE BANK

FRANKENMUTH, MICH.

THE ORTNER COMPANY

Frankenmuth, Michigan

GENERAL MERCHANDISE

"MERIDO" COFFEE SATISFIES EVERYONE
WE SELL IT

No Equal for the Price

Star of the West Milling Company

Manufacturers of

HIGH GRADE FLOUR

ALSO GRAHAM AND BUCKWHEAT FLOUR

Special Attention Given to Custom Work

FRANKENMUTH, MICH.

GUGEL & TRINKLEIN

DRY GOODS, SHOES, CLOTHING, WALLPAPER and PAINTS

FRANKENMUTH, MICH.

Sextaners

Tough Quarts

Papa

"Noise"

Frankenmuth

Some more Sextaners

The Plumbing and Heating of Sihler and Crull Halls, in Addition to That of the Power House, Was Furnished and Installed

By

Schwegman-Witte Co.

STEAM HEATING and VENTILATING ENGINEERS
HEATING and PLUMBING SUPPLIES

PHONE ANTHONY 2270

127-129 East Jefferson Street — Fort Wayne, Indiana

W. C. ADAMS & SONS

Agents for

Oliver Plows, McCormick and
I. H. C. Lines

218-220 EAST COLUMBIA ST.

Phone A-7161 — Fort Wayne, Ind.

Prof. Bente: "We will now discuss Byron's 'Childe Harold.' Mr. Bicker, what is it all about?"

Bicker: "Oh, about six pages."

Acme Oil Company

Distributors for the Texas Co.

KEROSENE, GASOLINE and LUBRICATING OILS

FRANKENMUTH, MICH.

1925 SEPTEMBER 1925

SUNDAY	MONDAY	TUESDAY	WEDNESDAY	THURSDAY	FRIDAY	SATURDAY
		1	2	3	4	5
6	7	8 The walls of Concordia echo with shouts of welcome, and the wailing of "lost souls" who have to make exams.	9 "Jeff" goes sleuthing for his lost trunk.	10 Classes start. How we love to sleep!	11 The "colonel" finds the lost vocabulary.	12 Prima and Secunda organize.
13 Chicken dinner, 11 bells, and all's well.	14 "Rooster" publishes the roster.	15 "Jeff" wears his own clothes. He found his trunk. 'Nuffsed.	16 The staff gets to work on this book.	17 Cause: No books. Effect: No Latin hour	18 It is rumored that "Buns" Miehe took a bath.	19 Picnic for new-comers. No casualties reported.
20 Dedication of Crull Hall. Many grandmothers visit us.	21 It is also rumored that there was an earthquake in Sihler Hall.	22 Prima holds a pancake picnic.	23 The stationery finally gets some cookies.	24 Naturally "Cow" Werling has to raise a "cookie duster."	25 The Latin books have finally arrived.	26 "Barney" Gugel's Metwurst has "schust arrifed."
27 "Veni" Nordsieck has a date.	28 Question: What makes a Monday? (To be answered next Monday).	29 Herr Gugel sammelt die verlorenen Schafe des Goethe-Vereins.	30 "Maggie" would like to know if anyone has seen his lost red pillow.			

R. H. Dawson

Marble and Tile Company

Manufacturers and Erectors

Estimates Cheerfully Given for All Kinds of Marble, Tile, and Slate Work. In Business Since 1913. No Job Too Large. No Job Too Small.

1208 WEST MAIN STREET

Fort Wayne, Ind.

Telephone Anthony 4189

Phone Anthony 9180 Open Sundays

HERMAN SCHERER

GRANITE and MARBLE MONUMENTS

Markers and Cemetery Vases

SHOP 1834 MAUMEE AVENUE
Opposite Concordia Cemetery

FORT WAYNE, INDIANA

Max Irmscher & Sons

Builders and Engineers

Superior Coal Co.

(C. A. Seibel)

COAL AND COKE

Fort Wayne, Indiana

1925 OCTOBER 1925

SUNDAY	MONDAY	TUESDAY	WEDNESDAY	THURSDAY	FRIDAY	SATURDAY
				1 The "bloomers" come to town.	2 "General" Essig organizes the cavalry.	3 Prima and Secunda banquet. "Heavy" has a nightmare.
4 Of course, we were all in at 10 o'clock.	5 Four failures.	6 The wandering "Jew" returns.	7 "It aint gonna rain	8 no more," no, sir, not	9 after it's once stopped.	10 Crull Hall beats Hanser in football. Score 9-6.
11 Some of us had a "roasting" good time tonight.	12 Why so dreamy, "Luke"? Umm, oh, yes, I see!	13 "But the main reason is ," Suppose you tell us, "Hibrick."	14 Der geehrte Herr Geffert behauptet, dasz die Messe die Messe ist. Diese "Philosophie" ist sehr tief.	15 The "Colonel" says that we agree.	16 The Indian Reservation is discovered.	17 The "Jews" are in a "holy" terror.
18 We learn from a reliable source that "Buddy" Gockel is "cute."	19 Basketball try-outs start. "Blitz" also tries out.	20 Lest we forget—the knights of the green table.	21 Our photographer's camera undergoes a severe strain.	22 Hextree! "Teddy" Wugazzer buys a package of cigarettes.	23 The movie season begins with "Dorothy Vernon of Hadden Hall."	24 A few were affected by the moon tonight.
25 Moellering's generosity. Prima "tasted" "Hank"	26 "Buddy" and "Jew" were in the state of ether today.	27 Now they are singing "I don't want to get well."	28 "Kayo" claims that yesterday, today, and the day before yesterday are the same.	29 "Jake" puts "sleuths" on the trail of his hair straightening tonic.	30 "Robin Hood" is shown tonight. "Jeff" also gives an exhibition.	31 Free day. Guards show their efficiency by capturing "Butch" Kolbow.

Your Education Is Priceless

It can be acquired only after years of effort

BUT

YOU CAN CREATE AN ESTATE IN A VERY SHORT TIME

You can start NOW with a definite amount which increases hourly in value, works day and night and gives you a working capital when you need it most.

A LINCOLN NATIONAL LIFE POLICY

It Makes Systematic Saving Easy and You Can Bank on It.

LINK UP WITH THE LINCOLN

HOME OF THE LINCOLN NATIONAL LIFE

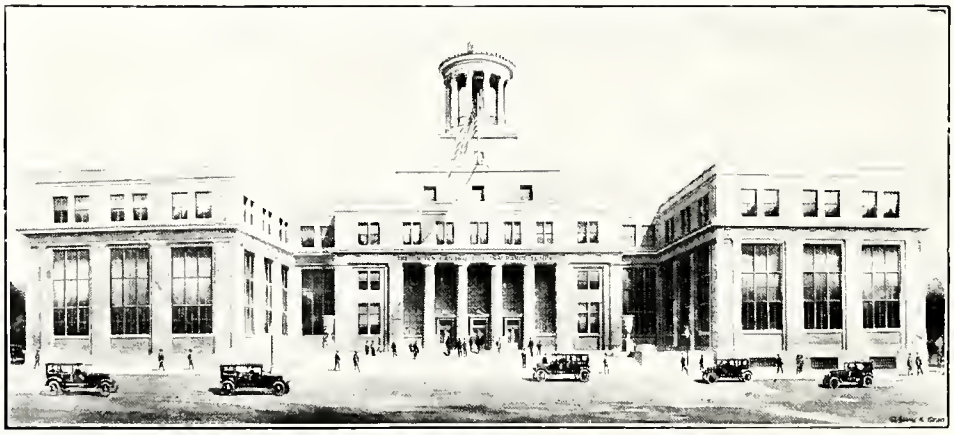

The Lincoln National Life Insurance Company

"Its Name Indicates Its Character"

Lincoln Life Building — Fort Wayne, Indiana

More Than $400,000,000 of Insurance in Force

1925 NOVEMBER 1925

SUNDAY	MONDAY	TUESDAY	WEDNESDAY	THURSDAY	FRIDAY	SATURDAY
1 A hang-over party for some, a race to the "bunk" for all.	2 Oh, for a calendar without Mondays.	3 "Kayo" expounds the proverb, "Einmal ist keinmal."	4 The triumvirate, "Moon," "Kayo," and "Egypt," is organized.	5 All right, "Jake," you tell them. What is life?	6 Another movie. "America" first, but after that,	7 Warneck says that he is a little stiff from bowling.
8 "Jew" has a "heavy" date, but comes back with a light purse.	9 Religion final for Prima.	10 Casualties from yesterday not counted as yet.	11 Armistice Day. The battalion parades.	12 And today the major eats cough drops.	13 Deficiencies were "dished out." Needless to say, those who expected them were not disappointed.	14 We hear a lecture by the Rev. Kretzmann.
15 Bug House Fables: Prima goes to bed at 10 o'clock.	16 "Heavy" is still waiting for some Prof to "bum" on a Monday.	17 "Pete" tries to find that hair which, when removed, makes one bald.	18 "Preach" is sick. We have a five-hour day. No, of course there's no connection between the two.	19 "Gigi" almost had heart failure this morning; "Fuzzy" was unprepared in Hebrew.	20 "Cow" Mueller begins his annual reducing campaign.	21 Prof. Schmidt tells us that "post-masting was popular even in the good old days."
22 When lights are low on Sunday night,	23 Some "lights" are low on Monday morning.	24 Prima has a clean page for a change.	25 But the change doesn't last very long.	26 We are "privileged" to enjoy Thanksgiving.	27 "The Thief of Bagdad" stole "Adelheid's" heart away.	28 The Rooters Club is organized.
29 All the "boys" hear Rechlin's organ concert.	30 Ah, at last relief is in sight!					

"Printing Service That Satisfies"

The HOOSIER PRESS

Fort Wayne Paper Box Co.

DESIGNERS
ENGRAVERS
PRINTERS
and
BINDERS

Phone Anthony 8111 *Calhoun at Superior*

1925 DECEMBER 1925

SUNDAY	MONDAY	TUESDAY	WEDNESDAY	THURSDAY	FRIDAY	SATURDAY
		1 "Moon" Bicker tells us that nurses are wonderful.	2 "Ray" notices that he has quite a few friends since he got his Victrola.	3 It rains whenever we don't know what to put in the calendar. Nice weather man.	4 Socratic philosophy covers quite a "period."	5 The "bunk" team beats Olivet College. Score 42-19.
6 "Pope" attends "mass" meeting.	7 "Fritz" tells us all about the "All-American" poetry.	8 The Sexties start playing "Home Again Blues."	9 "Hypo" Halter discovers "synthetic thunder."	10 Kissing cows, as we learn from an old Hebrew manuscript is purely a matter of taste.	11 "Hank" tries to tell us that it is unusual for men to wear pants. Now, "Hank," you stop. We won't play like that.	12 Another victory. We play Huntington to the tune of 44-20.
13 Spent more or less in the usual way.	14 "Ted" Kohlmeier doesn't blame Socrates for drinking the hemlock.	15 "Jake" Fackler, translating: "I am dead." Not quite, "Jake," old boy, only from the neck up.	16 History teaches us that the head may often be found in the seat.	17 But really, "Pope," how were we to know that lizards run around in armies?	18 Several speed records were broken in getting out of here.	19 WE ENJOY A CHRISTMAS VACATION.
20	21	22	23	24	25	26
27	28	29	30	31		

Compliments of

CHARLES GAUSS

Detroit, Michigan

Compliments of

WM. H. EVERS & SON

1048 Engineers' Building

CLEVELAND, OHIO

J. M. E. RIEDEL

Architect

PHONE ANTHONY 4197

Noll Block Fort Wayne, Ind.

DANUSER'S

ATHLETIC SUPPLIES FOR EVERY SPORT

WALTER N. GELLER, Mgr. Athletic Dept.

2528 SO. CALHOUN ST. FORT WAYNE, IND.

SPALDING'S SPORT SHOP

Let Us Furnish Your Home with our

HI-GRADE FURNITURE

Hintz Furniture & Piano Co.

3361-63 Gratiot Avenue

Detroit, Michigan

Compliments

BEITZ

BUFFALO, N. Y.

1926 JANUARY 1926

SUNDAY	MONDAY	TUESDAY	WEDNESDAY	THURSDAY	FRIDAY	SATURDAY
					1	2
3	4 Most of the boys were late. We wonder why?	5 Life is real, but Hebrew is realistic.	6 A "Jew" is converted by "Jake" and "Blitz."	7 "Jake's" Music Masters warm up the radio fans.	8 "Santa Claus" Kutch gives the girlies a treat out at Lakeside.	9 We allow Terre Haute to win a game. Score 26-22.
10 Question: "Who's sorry now?" Answer: "Nobody."	11 Song for sale by "Jeff": "who stole my beauty?"	12 Take off the costume, "Adelheid," we know you.	13 But, Professor, how can "wood" be a "concrete" word?	14 Wanted by Prima: A book on how to learn Yiddish in two hours. We don't care who the author is.	15 Religion Final. If it only were fin-al would be well.	16 We trim the Walther League team, clipping their wings to a 28-13 size.
17 It is rumored that "Duke" Kretzmann has a "heavy" date for tonight.	18 "Jawn" Hieber gives the boys a treat with his "meshumet" hair-cut.	19 "Maggie" proposes to abolish all finals.	20 But, "Tuts," to shave on a Wednesday afternoon! Oh, so that's where you go!	21 "Preach" bowls two gutter balls on a double strike. He claims he had a headache.	22 "Jake" goes over big in Hebrew; he didn't miss the vocable for a change.	23 The team and a few dauntless take a dismal trip to Manchester.
24 After an adventurous evening, "Ted" Beyerlein comes in with a pair of "cocked" eyes.	25 Final. We flop.	26 Final. We flop.	27 FINAL. WE FLOP.	28 Final. We flop.	29 FINAL. WE FLOP.	30 FINAL. WE FLOP.
31 And often after that—"Ain't it a grand and glorious feeling?"						

ON HOLIDAYS---
or "EVERYDAYS"

Whenever you think of good things to eat—things healthful, wholesome and enjoyable think of PERFECTION Bread and pastries. These delightfully flavored foods — always FRESH and on hand at your dealers—never disappoint. Whether it's a loaf of bread, some crackers, cookies or fine cakes and French Pastries—insist on "PERFECTION" and then you know you'll get the best there is.

PERFECTION BISCUIT COMPANY

Compliments of

Robert Klaehn & Sons

FUNERAL DIRECTORS

Established 1876 Fort Wayne, Indiana

"INDEX"

Acme Oil Co. 188
Adams, W. C. 188
Aid Association 165
American State Bank 186
Armantrout & Kramer 147
Atlas Grocery 149
Aurentz 169
Baade-Keil 158
Becker Paper 173
Beitz 196
Berner 182
Bienz Grocery 162
Borgmann 162
Bowman 154
Bradtmiller 149
Brandt 151
Breimeyer 182
Bruder-Calhoun 160
Brnick 151
Brunner 172
Brunskill 158
Central 145
Christensen's 162
City Light 156
Class 1927 182
Claus 185
Cleary & Bailey 173
Coast Products 180
Consumers Ice 170
Craig Biscuit 151
Daniel Bros. 175
Danceser 196
Dau 185
Dawson 190
Detro 181
Doud 182
Duemling 152
Eastern Cut Rate 165
Eckart 174
Empress Lunch 149
Eskay Dairy 148
Evers 196
Ewing's 146
First National Bank 154
Fort Wayne Builders' Supply 174
Fort Wayne Dairy 185
Fort Wayne Drug 174
Furnas Ice Cream 155
Gauss 196
Gilmartin 148
Golden's 162
Gugel & Trinklein 186
Hadley's 169
Heit Candy 176
Heit-Miller-Lau 178
Henderson-Ames 166
Hintz 196
Hoffman 149
Hoff's 146
Hollopeter-Reiter 159
Holtz 173
Indiana Service Corporation 150
Irmscher 190
Israel 158
Klaehn 198
Klein 163
L & A Lunch 155
Lauer 180
Lehman's Book Store 160
Leininger 152
Linker 155
Lincoln Highway 147
Lincoln Life 192
Lincoln National 168
Lincoln Trust 163
Lutheran Book 176
Malow 172
Maemie Furniture 173
Meigs 176
Meinzen, F. W. 157
Meinzen, H. W. 160
Meyer Bros. 179
Miessler 164
Moellering Bros. 170
Muntzinger 157
North & Gallmeyer 179
Old Fort Supply 181
Old National Bank 150
Ortner Co. 186
Packard 175
Pape Bros. 185
Patterson-Fletcher 145
People's Trust & Savings 159
Perfection Biscuit 198
Pfeiffer & Sons Hardware 179
Piel Bros. Starch 168
Pohlmann Foundry 180
Protective Electrical 175
Riedel 196
Rodenbeck 181
Rogers 152
Rolf Coal 172
Rose 170
Rub-No-More 157
Rump-Kintz 156
Rupert & Davis 166
Rurode's 145
Saul's 166
Schlatter's Hardware 170
Scheele 155
Scherer 190
Schmidt 168
Schroeder's 176
Schwegman & Witte 188
Schwerman 165
Sieck 169
Smith-Hassler-Sturm 156
Spiegel 156
Standard Lumber 148
Star of the West 186
Stationery 178
Superior Coal 190
Superior Type 178
Sweet-Plus 182
Toenges 146
Tri-State Loan 164
Troy 163
Typewriter Shop 146
Wayne Barber 164
Wayne Cigar 179
Wayne Dry Cleaner 159
Wichman 146
Wolf & Dessauer 147
Wolf Bedding 174
Wolf Tent and Awning 182
Zimmerman Pharmacy 154

'Twas but a fleeting glimpse, a passing peek,
Imperfect view, so cold and bleak.
A butterfly in playing children's hands;
Its wings are rubbed with gritty stands.

But now our course is run, our duty done,
The ties must break, so closely spun.
Yet, no! Though far we go to distant lands,
They'll draw us like elastic strands.

The day is done, the blood-red sun has set,
Erased each ling'ring silhouette,
Until Aurora with the God unshorn
Shall usher in the glorious morn.

H. W. Gockel.

HOOSIER PRESS
FORT WAYNE INDIANA